

# CERTIFICATE OF LOCATION OF GOVERNMENT CORNER

County of Anoka

State of Minnesota

East 1/4 Corner of Sec. 32 Township 34 Range 25

On the 22nd day of October, 1968, the described corner was evidenced by area resurvey

and to perpetuate the location of said corner, at the exact location thereof, a permanent marker was placed consisting of a cast iron monument

AND on the \_\_\_ day of \_\_\_\_\_, \_\_\_\_\_, said permanent marker was \_\_\_\_\_

**MINNETONKA**  
Updated reference ties are as shown below.

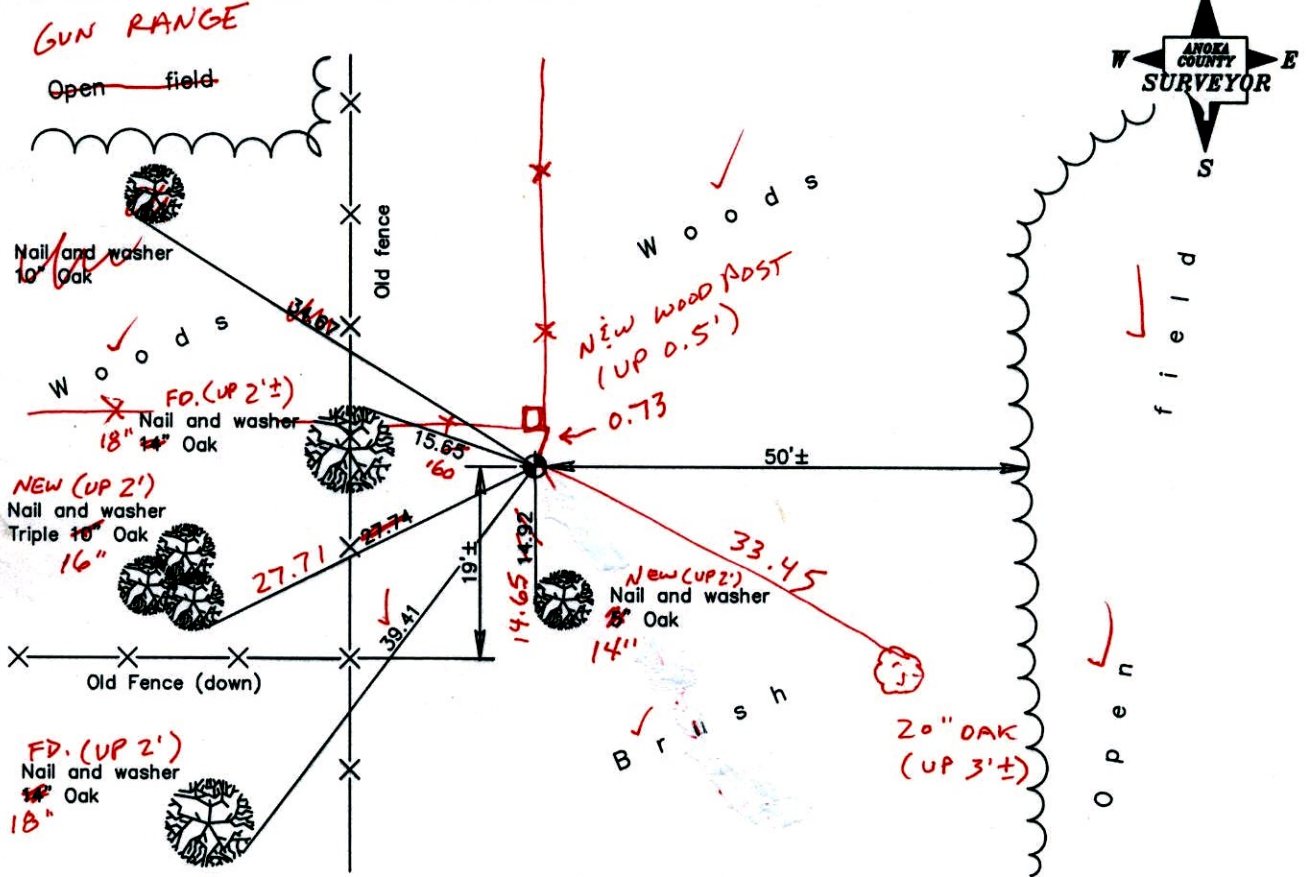

4-14-14  
BK-SS  
TAPED

Revised date	7/28/92

N.A.D. 1983 Coordinates (1996 Adjustment)	
County Project Coordinates	
Northing	<u>230311.0602</u>
Easting	<u>447613.1118</u>
Date	<u>5/14/03</u>

I hereby certify that this United States public land survey monument record is correct and complete to the best of my knowledge and belief.

\_\_\_\_\_ Date \_\_\_\_\_

\_\_\_\_\_, Anoka County Surveyor

Minnesota License Number \_\_\_\_\_

# CERTIFICATE OF LOCATION OF GOVERNMENT CORNER

County of Anoka

State of Minnesota

East 1/4 Corner of Sec. 32 Township 34 Range 25

On the 22nd day of October, 1968, the described corner was evidenced by area resurvey

and to perpetuate the location of said corner, at the exact location thereof, a permanent marker was placed consisting of a cast iron monument

AND on the \_\_\_ day of \_\_\_\_\_, \_\_\_\_\_, said permanent marker was \_\_\_\_\_

Updated reference ties are as shown below.

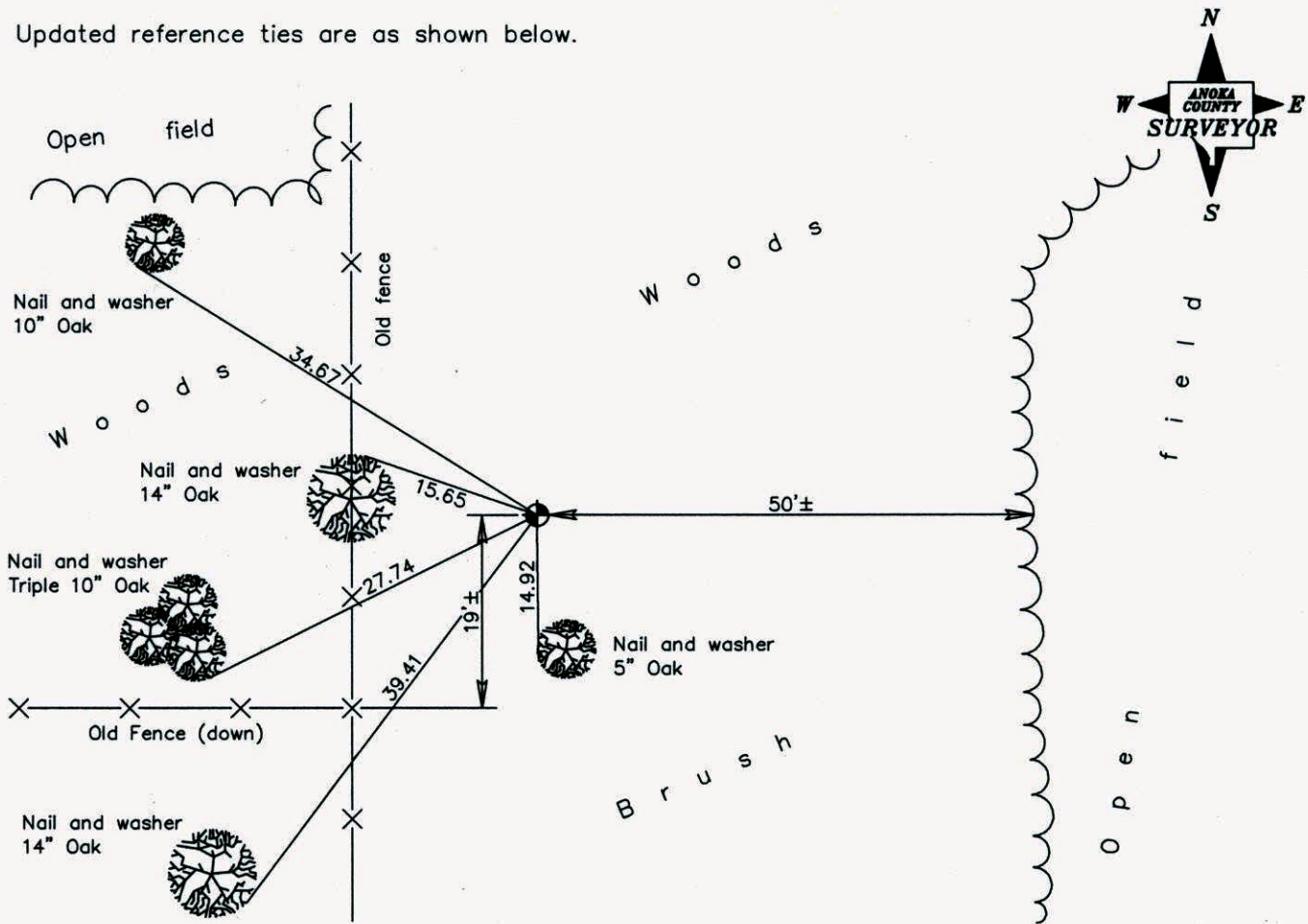

Revised date

7/28/92

N.A.D. 1983 Coordinates  
(1996 Adjustment)

County Project Coordinates
Northing <u>230311.0602</u>
Easting <u>447613.1118</u>
Date <u>5/14/03</u>

I hereby certify that this United States public land survey monument record is correct and complete to the best of my knowledge and belief.

\_\_\_\_\_ Date \_\_\_\_\_  
 \_\_\_\_\_, Anoka County Surveyor  
 Minnesota License Number \_\_\_\_\_



# CERTIFICATE OF LOCATION OF GOVERNMENT CORNER

County of Anoka

State of Minnesota

EAST QTR. Corner of Sec. 32 Township 34 Range 25

I hereby certify that on the 22 day of OCT., 1968, I found the described corner which was evidenced by RESURVEY

and I further certify that to perpetuate the location of said corner, I did, at the exact location thereof, place a permanent marker consisting of CAST IRON

which reference or witness monuments are located in the manner following:

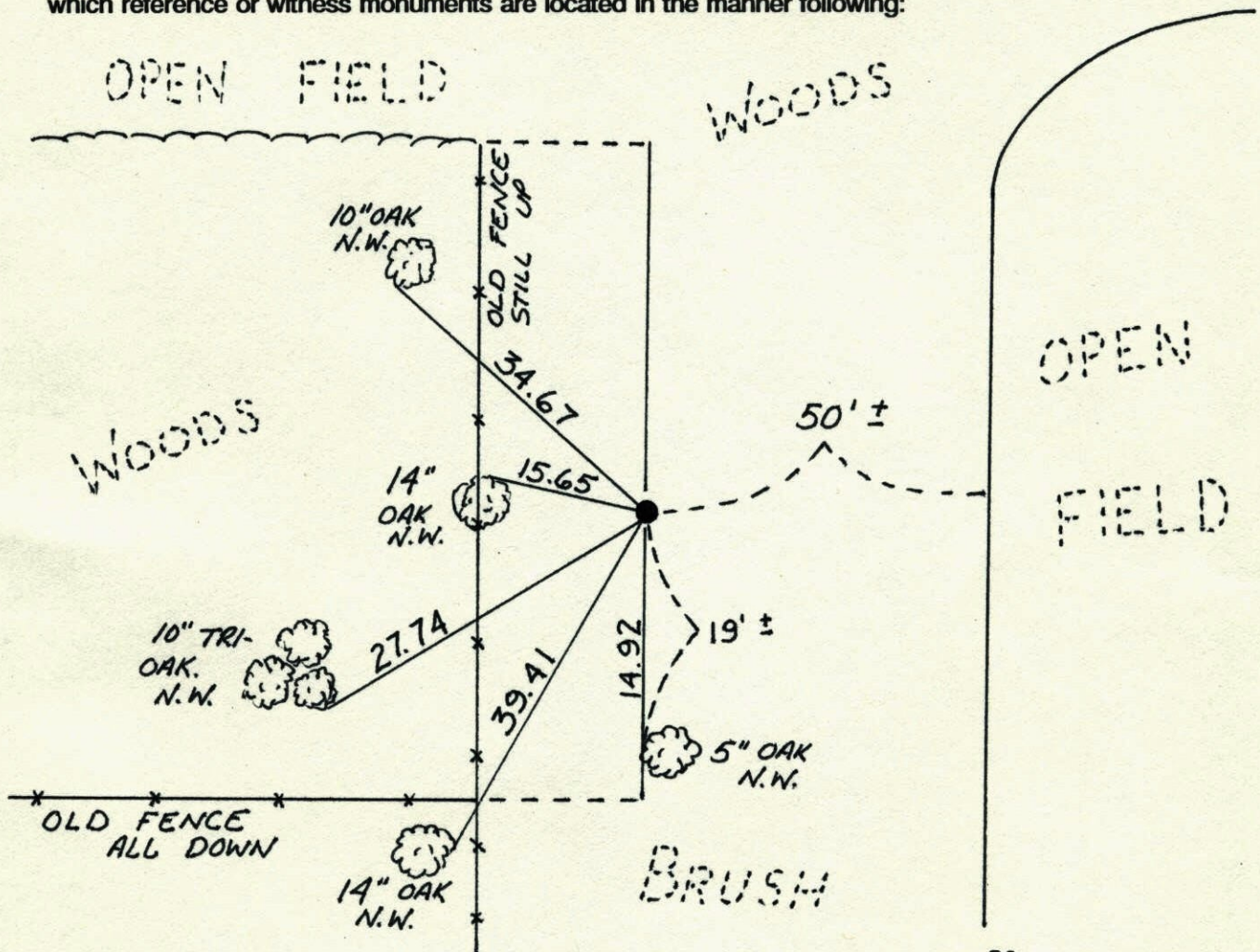

Revised date	Revised date	Revised date
7-28-92		

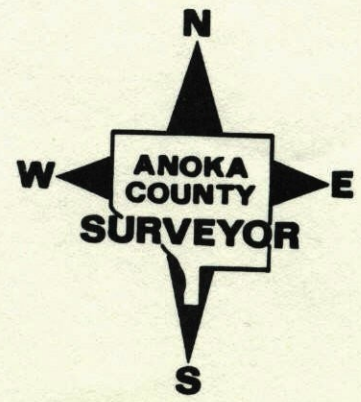



E $\frac{1}{4}$  Cor. Sec. 32-T34-R25Set Cast Iron Monument from area resurvey.

Monument up 0.1'

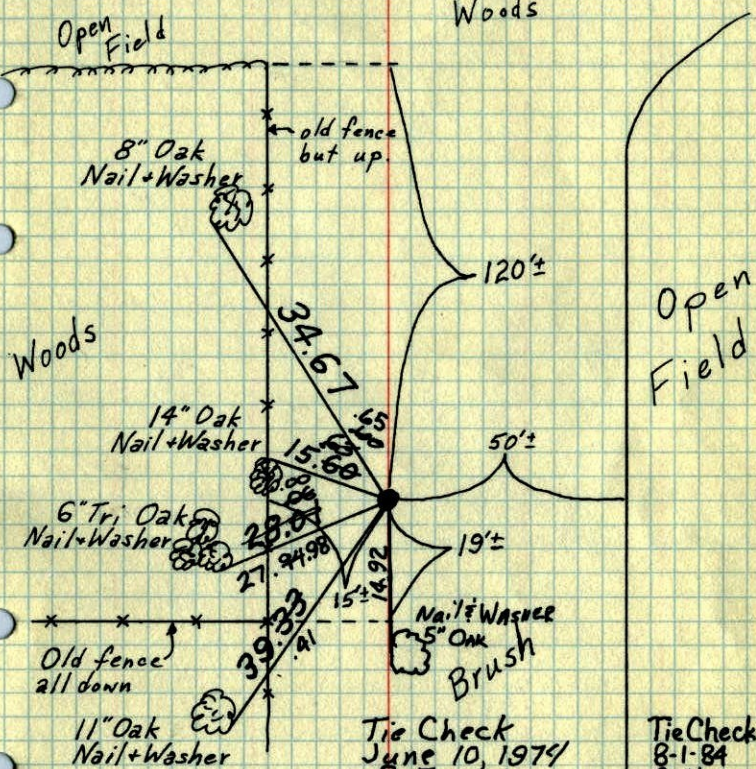

Tie Check  
June 10, 1974  
P. Farmer  
N. Dahl  
D. Dahl

Tie Check  
8-1-84  
G. Lips  
D. Rose  
D. Vogel

October 22, 1968  
M. D. Anderson  
H. J. Larson  
R. A. Olson

TIE CHECK  
MAY 10, 1977  
P. SANNERUD  
D. DAHL  
S. BRIEN

Tie Check  
6-5-81  
P. Ross  
P. Hornby

TEMPERATURE CORRECTED  
AND HORIZONTALLY  
TAPED MEASUREMENTS

ROLAND W. ANDERSON  
COUNTY SURVEYOR  
ANOKA COUNTY, MINNESOTA.

E $\frac{1}{4}$  Cor. Sec. 32-T34-R25

Set C.I. Mon. (up 0.1') from area resurvey

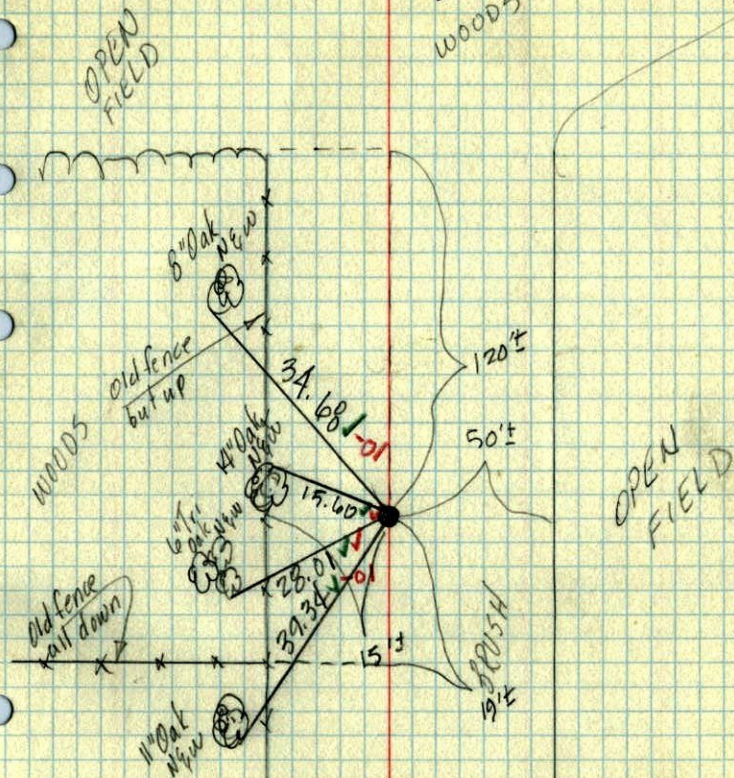

Oct. 22, 1968  
M. D. Anderson  
H. J. Larson  
R. A. Olson  
temp. 45°  
tape # 5