

# CERTIFICATE OF LOCATION OF GOVERNMENT CORNER

County of Anoka

State of Minnesota

East 1/4 Corner of Sec. 33 Township 34 Range 25

On the 9th day of April, 1969, the described corner was evidenced by area resurvey

and to perpetuate the location of said corner, at the exact location thereof, a permanent marker was placed consisting of a cast iron monument (Down 0.6')

AND on the 7th day of May, 2003, said permanent marker was found and the ties were updated

Updated reference ties are as shown below.

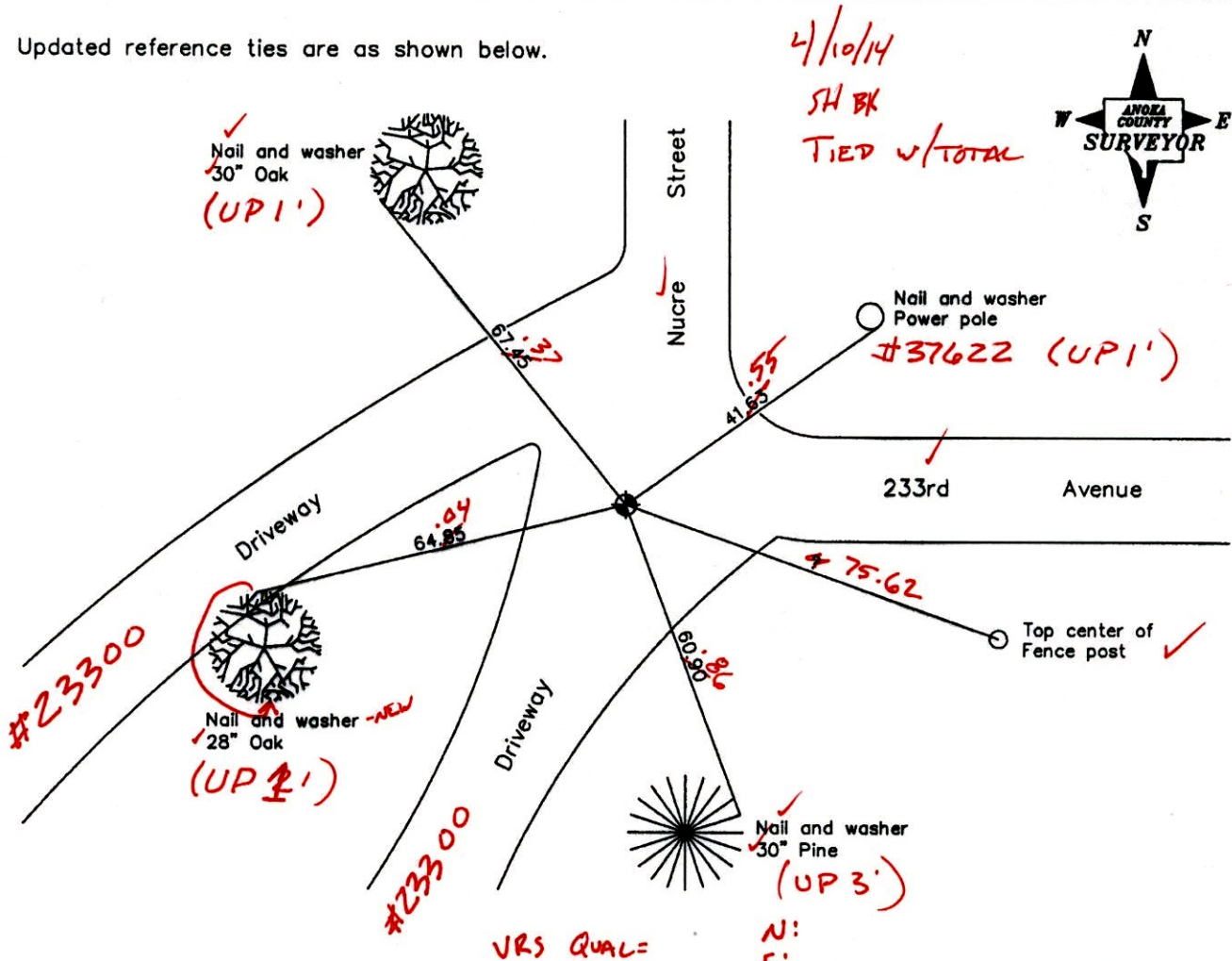

Revised date
7/20/92
7/16/97
5/07/03

N.A.D. 1983 Coordinates (1996 Adjustment)
County Project Coordinates
Northing <u>230238.4541</u>
Easting <u>452879.8320</u>
Date <u>5/07/03</u>

I hereby certify that this United States public land survey monument record is correct and complete to the best of my knowledge and belief.

*Larry D. Holm* Date 5/07/03

Larry D. Holm, Anoka County Surveyor

Minnesota License Number 18165

3D=0.08

N=230238.4356      E=452879.7975

# CERTIFICATE OF LOCATION OF GOVERNMENT CORNER

County of Anoka

State of Minnesota

East 1/4 Corner of Sec. 33 Township 34 Range 25

On the 9th day of April, 1969, the described corner was evidenced by area resurvey

and to perpetuate the location of said corner, at the exact location thereof, a permanent marker was placed consisting of a cast iron monument

AND on the 7th day of May, 2003, said permanent marker was found and the ties were updated

Updated reference ties are as shown below.

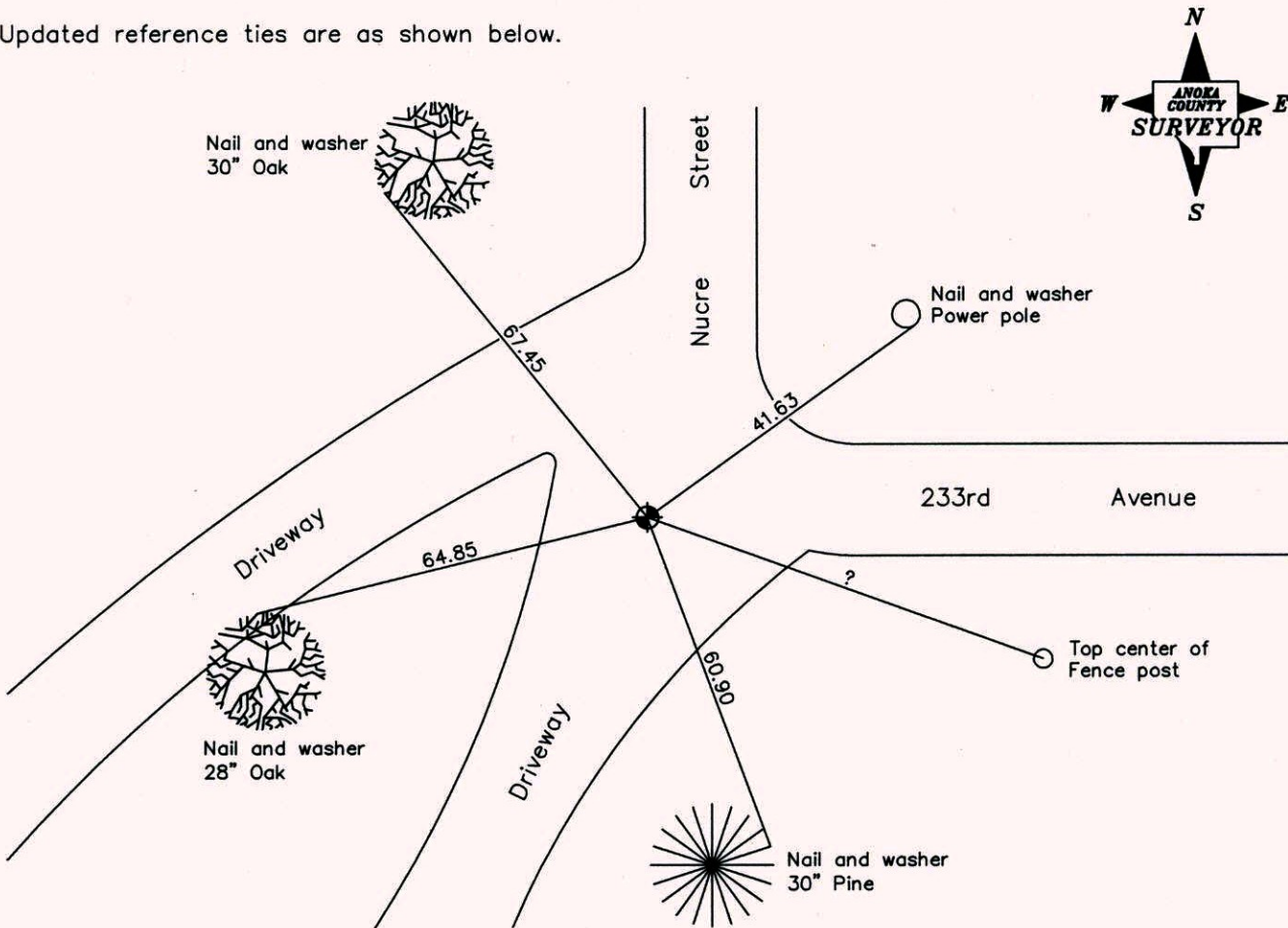

Revised date
7/20/92
7/16/97
5/07/03

N.A.D. 1983 Coordinates (1996 Adjustment)	
County Project Coordinates	
Northing	<u>230238.4541</u>
Easting	<u>452879.8320</u>
Date	<u>5/07/03</u>

I hereby certify that this United States public land survey monument record is correct and complete to the best of my knowledge and belief.

*Larry D. Hoium* Date 5/07/03

Larry D. Hoium, Anoka County Surveyor

Minnesota License Number 18165

# CERTIFICATE OF LOCATION OF GOVERNMENT CORNER

County of Anoka State of Minnesota

EAST QTR. Corner of Sec. 33 Township 34 Range 25

I hereby certify that on the 9 day of APRIL, 1969, I found the described corner which was evidenced by RESURVEY

and I further certify that to perpetuate the location of said corner, I did, at the exact location thereof, place a permanent marker consisting of CAST IRON

which reference or witness monuments are located in the manner following:

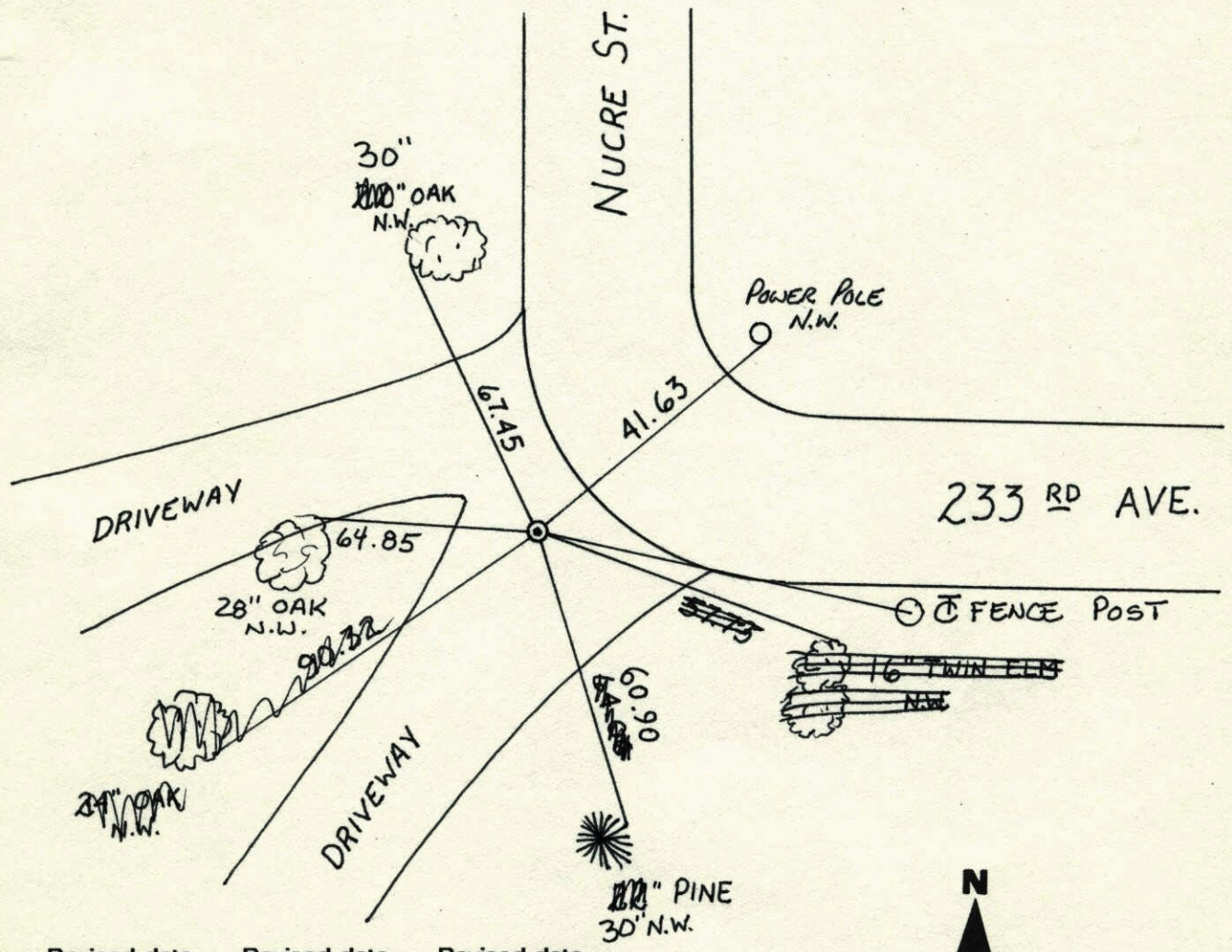

Revised date	Revised date	Revised date
6-22-87		
7-20-92		
7-16-97		
5-7-03		

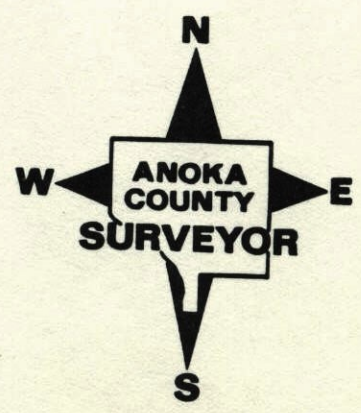

RETIE EAST 1/4 S33 T34 R25  
 CAST IRON MONUMENT

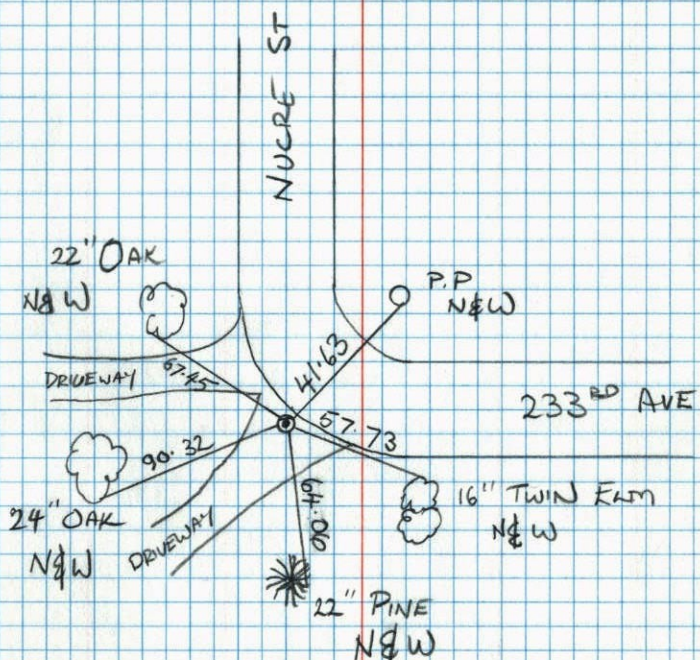

T. ZIMMERMAN  
 J. ANDERSON



E 1/4 Cor. Sec. 33 T34 R25

Set cast iron monument from area  
 resurvey c.T. down 0.4't

April 9 1969  
 M.D. Anderson  
 H. J. Larson  
 R. A. Olson

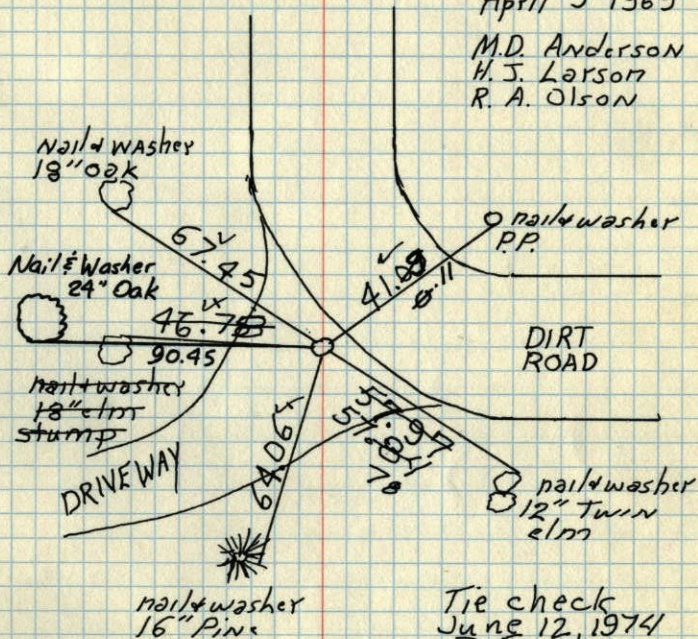

Tie Check  
 5-29-81  
 P. Ross  
 P. Hornby

Tie Check  
 7-27-84  
 G. Lips  
 D. Ross  
 D. Vogel

Tie check  
 June 12, 1974  
 R. Farmer  
 N. Dahl  
 D. Dahl

TIE CHECK  
 MAY 11, 1977  
 R. SANNERUD  
 D. DAHL  
 S. BRIEN

TEMPERATURE CORRECTED  
 AND HORIZONTALLY  
 TAPED MEASUREMENTS

ROLAND W. ANDERSON  
 COUNTY SURVEYOR  
 ANOKA COUNTY, MINNESOTA

E 1/4 Cor. Sec. 33-T34-R25

Set Cast Iron Monument down 0.4 ±

Set from area resurvey

April 9, 1969

M.D. Anderson

H.J. Larson

R.H. Olson

temp  $60^{\circ}$

tap  $2.6$

