

CERTIFICATE OF LOCATION OF GOVERNMENT CORNER

County of Anoka

State of Minnesota

East 1/4 Corner of Sec. 35 Township 34 Range 25

On the 6th day of October, 1970, the described corner was evidenced by area resurvey

and to perpetuate the location of said corner, at the exact location thereof, a permanent marker was placed consisting of a cast iron monument

AND on the ___ day of _____, _____, said permanent marker was _____

Updated reference ties are as shown below.

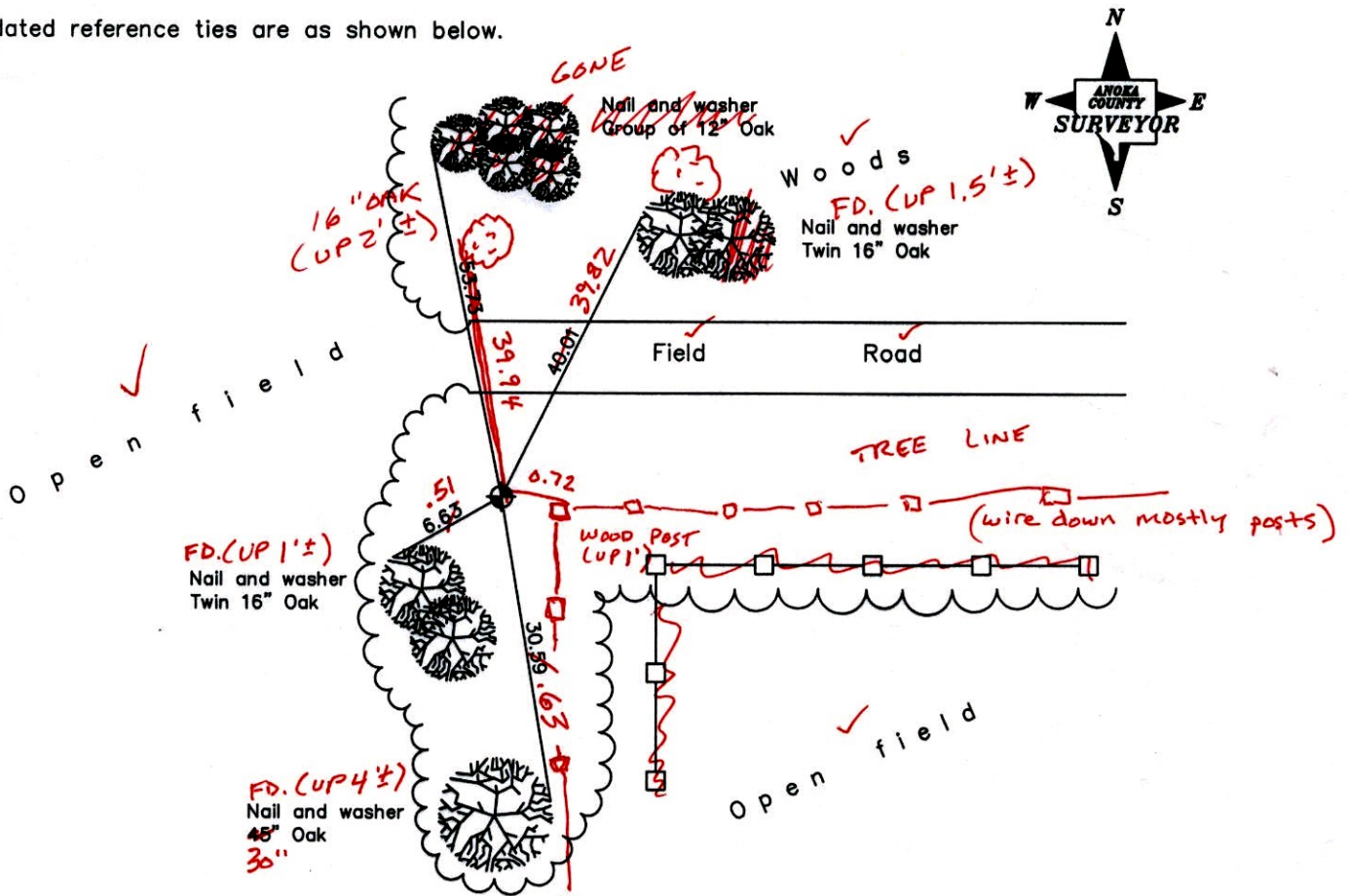

4-1-14
BK-55
TAPED

Revised date
6/18/87
7/28/92
7/23/97

N.A.D. 1983 Coordinates (1996 Adjustment)
County Project Coordinates
Northing <u>230156.0013</u>
Easting <u>463434.7634</u>
Date <u>4/30/03</u>

I hereby certify that this United States public land survey monument record is correct and complete to the best of my knowledge and belief.

_____, Date _____

_____, Anoka County Surveyor

Minnesota License Number _____

CERTIFICATE OF LOCATION OF GOVERNMENT CORNER

County of Anoka

State of Minnesota

East 1/4 Corner of Sec. 35 Township 34 Range 25

On the 6th day of October, 1970, the described corner was evidenced by area resurvey

and to perpetuate the location of said corner, at the exact location thereof, a permanent marker was placed consisting of a cast iron monument

AND on the ___ day of _____, _____, said permanent marker was _____

Updated reference ties are as shown below.

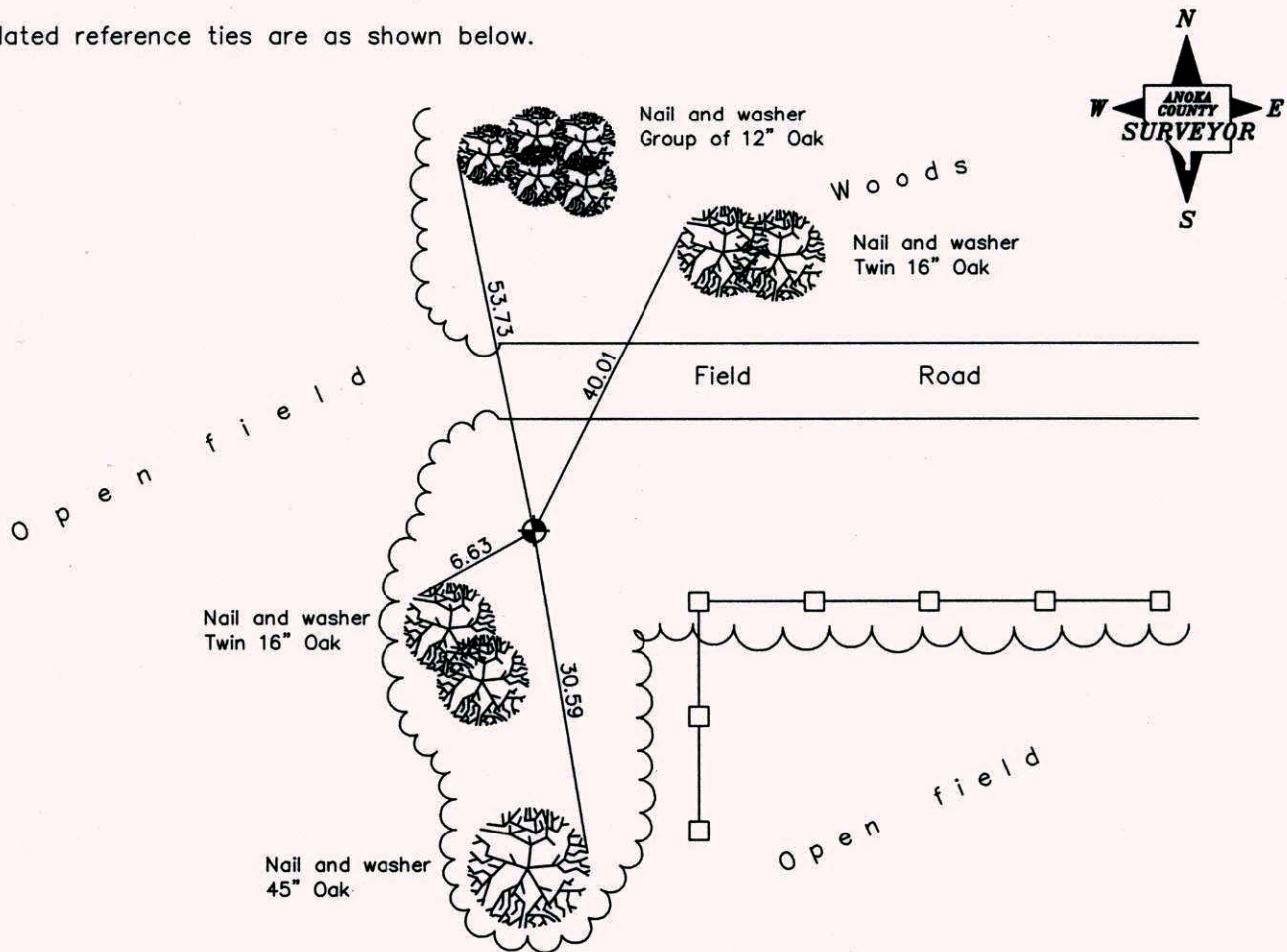

Revised date

6/18/87
7/28/92
7/23/97

**N.A.D. 1983 Coordinates
(1996 Adjustment)**

County Project Coordinates
Northing <u>230156.0013</u>
Easting <u>463434.7634</u>
Date <u>4/30/03</u>

I hereby certify that this United States public land survey monument record is correct and complete to the best of my knowledge and belief.

_____ Date _____
 _____, Anoka County Surveyor
 Minnesota License Number _____

CERTIFICATE OF LOCATION OF GOVERNMENT CORNER

County of Anoka

State of Minnesota

EAST 1/4 Corner of Sec. 35 Township 34 Range 25

I hereby certify that on the 6TH day of OCTOBER, 19 70, I found the described corner which was evidenced by AREA RESURVEY

and I further certify that to perpetuate the location of said corner, I did, at the exact location thereof, place a permanent marker consisting of CAST IRON MONUMENT

which reference or witness monuments are located in the manner following:

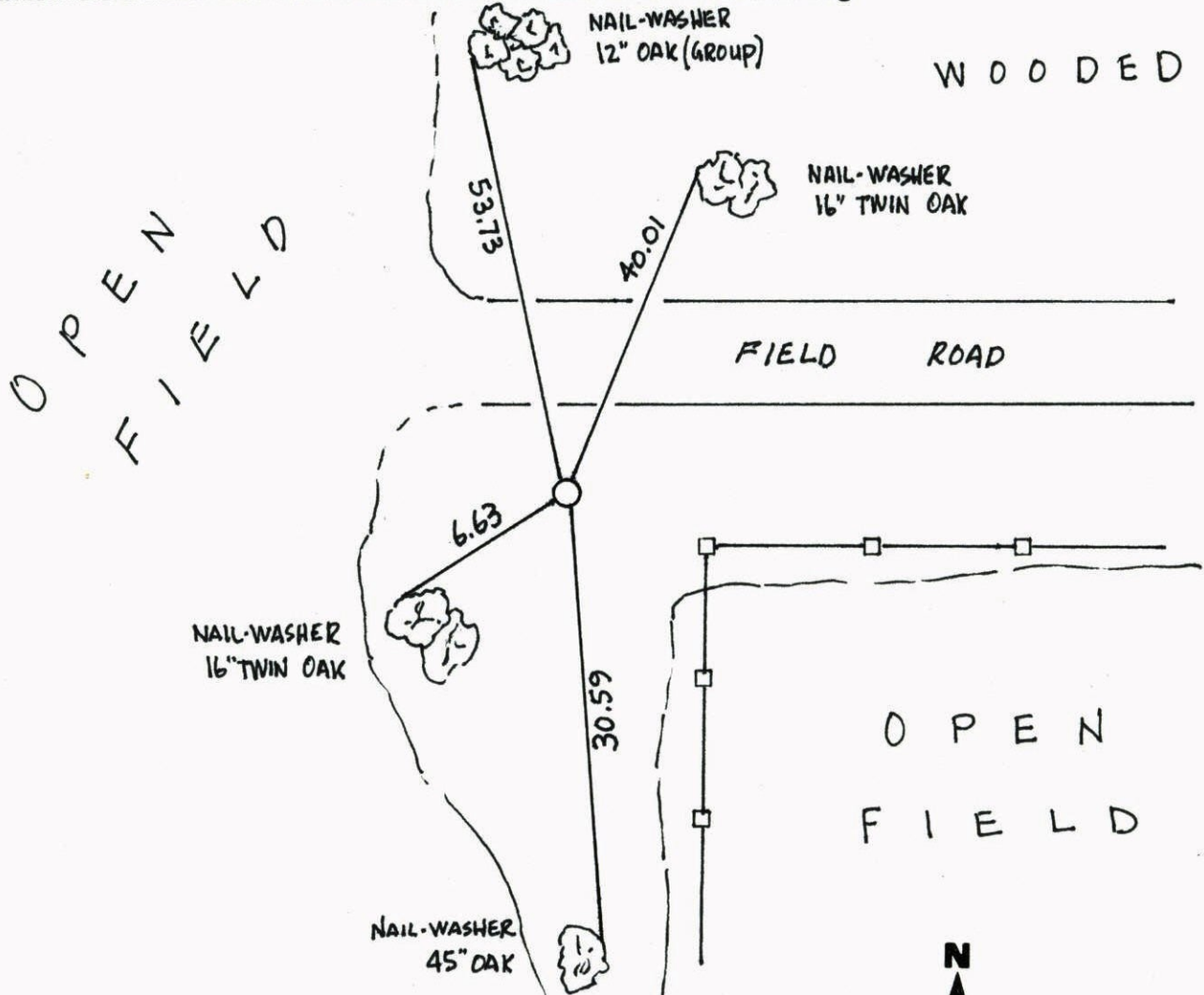

Revised date	Revised date	Revised date
6-18-87		
7-28-92		
7-23-97		

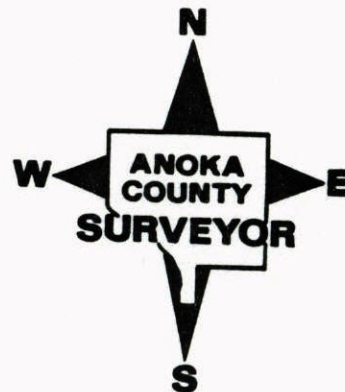

E 1/4 COR. SEC 35 T 34 R 25

RETIED CAST IRON

7/23/97

H. ASKEW

L. GRAYSON

NAIL-WASHER
12" OAK (GROUP)NAIL-WASHER
16" TWIN OAK

FIELD RD.

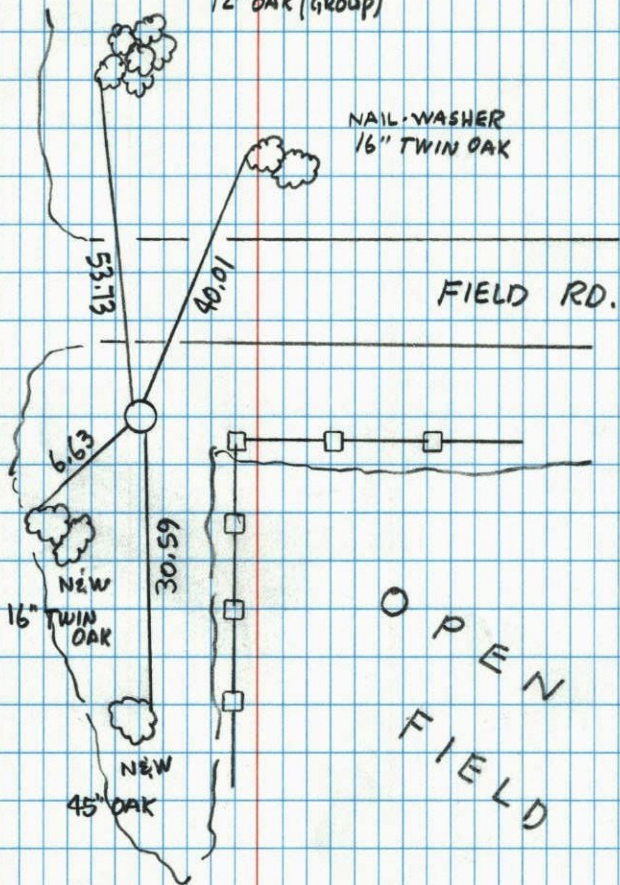
O P E N
F I E L DO P E N
F I E L DO P E N
F I E L D

NO. 446

NATIONAL PRINTFAST

E 1/4 Cor. Sec. 35 - T34 - R25

Set Cast Iron Monument flush from area resurvey.

Oct. 6, 1970

M. D. Anderson

H. J. Larson

W. Weslander

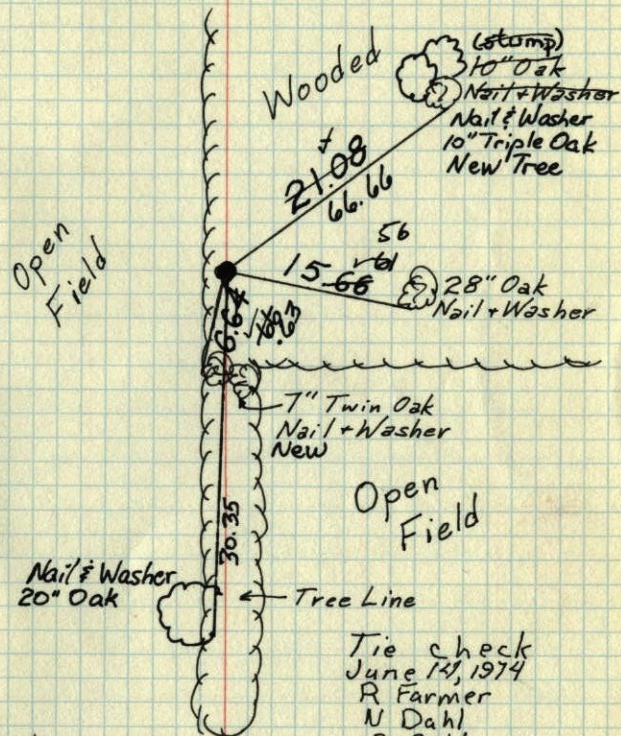
Tie Check
6-3-81
P. Ross
P. HornbyTie Check
3-1-84
G. Lipp
D. Ross
D. VogelTIE CHECK
MAY 11, 1977
R. SANNERUD
D. DAHL
S. BRIENTie check
June 14, 1974
R. Farmer
N. Dahl
D. DahlTEMPERATURE CORRECTED
AND HORIZONTALLY
TAPED MEASUREMENTSROLAND W. ANDERSON
COUNTY SURVEYOR
ANOKA COUNTY, MINNESOTA

EVA Cor. Sec. 35-T34-R25
set C.I. Mon. from area resurvey
C.I. Mon. flush

Oct. 6, 1970

M.P. Anderson

H.S. Larson

W. Westlander

Tom P. Jones

Tape #9

