

5/4 COR. SECTION 33 T34 R25

RESET CAST IRON AFTER TIES WERE GONE  
SET FROM AREA RESURVEY C.I. DOWN .5' ±

8-14-85  
200' 74°  
H. LARSON  
B. GUETZKA

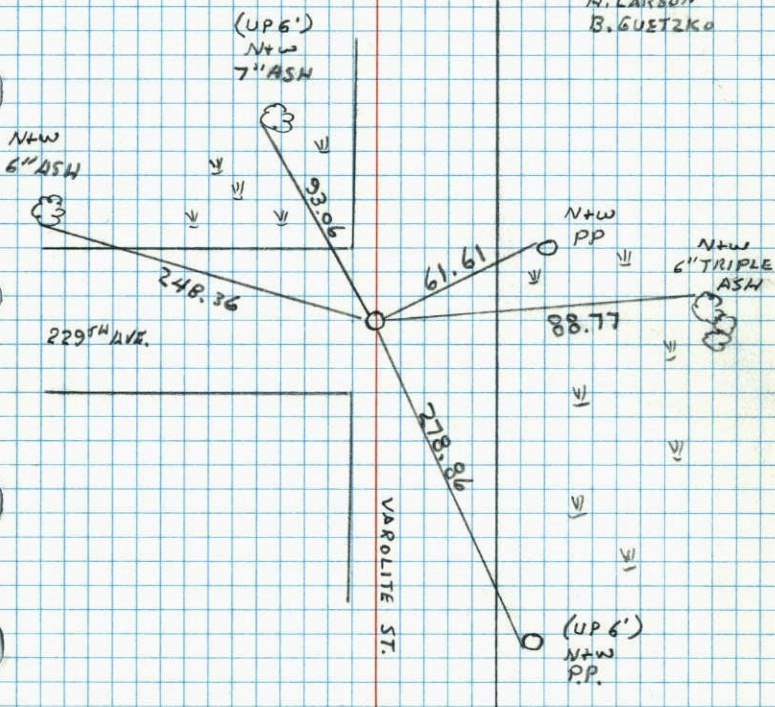

87  
5/4 Cor. Sec. 33 T34 R 25

Set cast iron monument from area  
resurvey. C.I. down 0.4' ±

April 19, 1969

M.D. Anderson  
H. J. Larson  
R. A. Olson

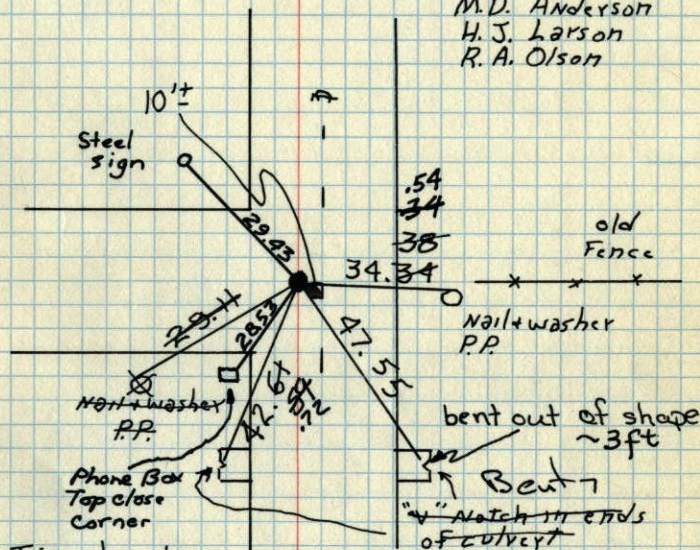

Tie check  
June 4, 1974  
R. Farmer  
N Dahl  
D Dahl

TIE CHECK  
MAY 11, 1977  
R. SANNERUD  
D. DAHL  
S. BRIEN

Tie Check  
7-30-84  
B. Lips  
D. Ross  
D. Vogel

TEMPERATURE CORRECTED  
AND HORIZONTALLY  
TAPED MEASUREMENTS

Tie Check  
6-2-81  
P. Ross  
P. Horuby

ROLAND W. ANDERSON  
COUNTY SURVEYOR  
ANOKA COUNTY, MINNESOTA

