

# CERTIFICATE OF LOCATION OF GOVERNMENT CORNER

County of Anoka                      State of Minnesota

Witness Corner of Sec. 28 Township 34 Range 24  
 (On north line of section)

On the 27th day of July, 1970, the described corner was evidenced by area resurvey

and to perpetuate the location of said corner, at the exact location thereof, a permanent marker was placed consisting of a cast iron monument with a sign and post on the north side

AND on the \_\_\_ day of \_\_\_\_\_, \_\_\_\_\_, said permanent marker was \_\_\_\_\_

Updated reference ties are as shown below.

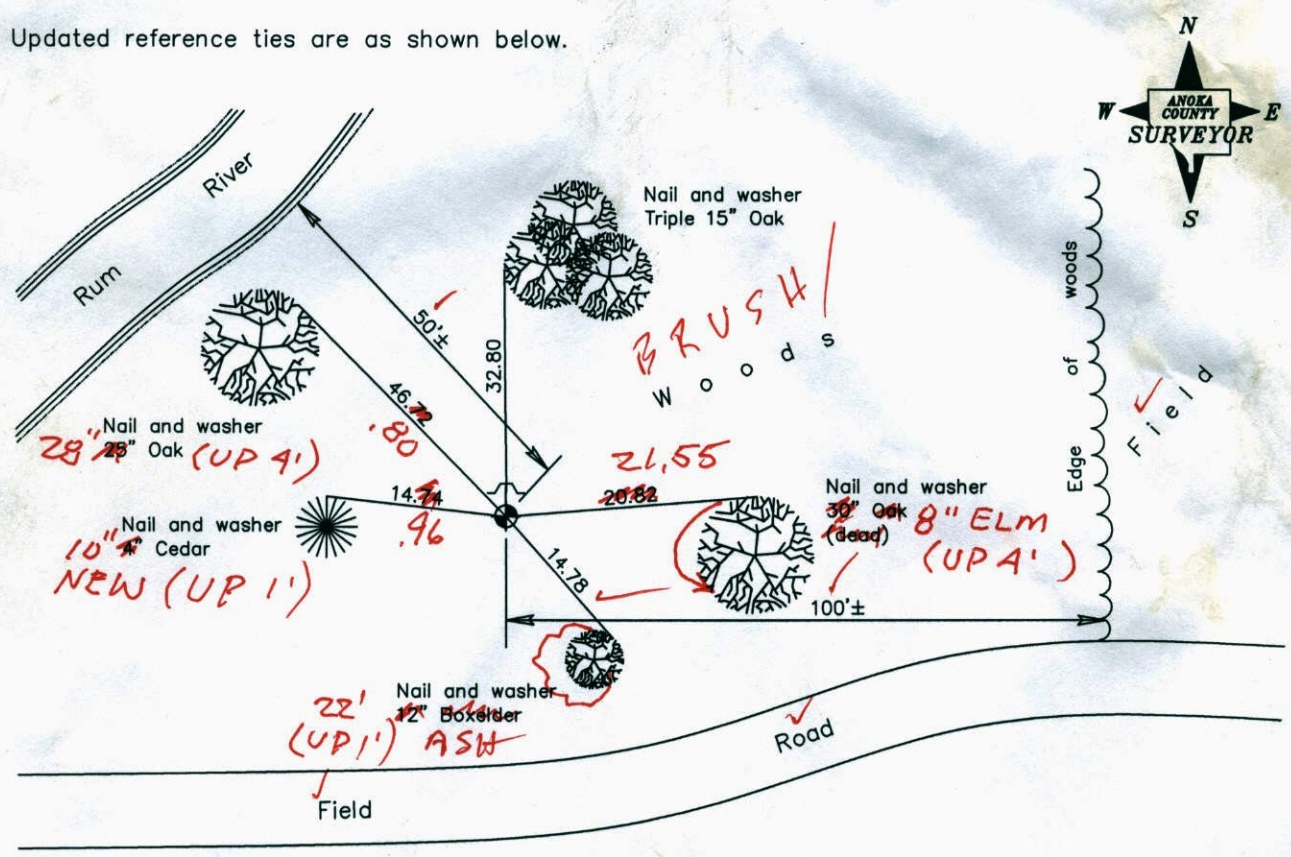

BK-514  
 4/07/14  
 TAPED D'S

FIELD

Revised date

6/15/87
7/23/92
7/29/97

N.A.D. 1983 Coordinates  
 (1996 Adjustment)

County Project Coordinates

Northing <u>237967.5429</u>
Easting <u>480459.9666</u>
Date <u>4/22/03</u>

I hereby certify that this United States public land survey monument record is correct and complete to the best of my knowledge and belief.

\_\_\_\_\_ Date \_\_\_\_\_

\_\_\_\_\_, Anoka County Surveyor

Minnesota License Number \_\_\_\_\_



# CERTIFICATE OF LOCATION OF GOVERNMENT CORNER

County of Anoka

State of Minnesota

Witness Corner of Sec. 28 Township 34 Range 24

(On north line of section)

On the 27th day of July, 1970, the described corner was evidenced by area resurvey

and to perpetuate the location of said corner, at the exact location thereof, a permanent marker was placed consisting of a cast iron monument with a sign and post on the north side

AND on the \_\_\_ day of \_\_\_\_\_, \_\_\_\_\_, said permanent marker was \_\_\_\_\_

Updated reference ties are as shown below.

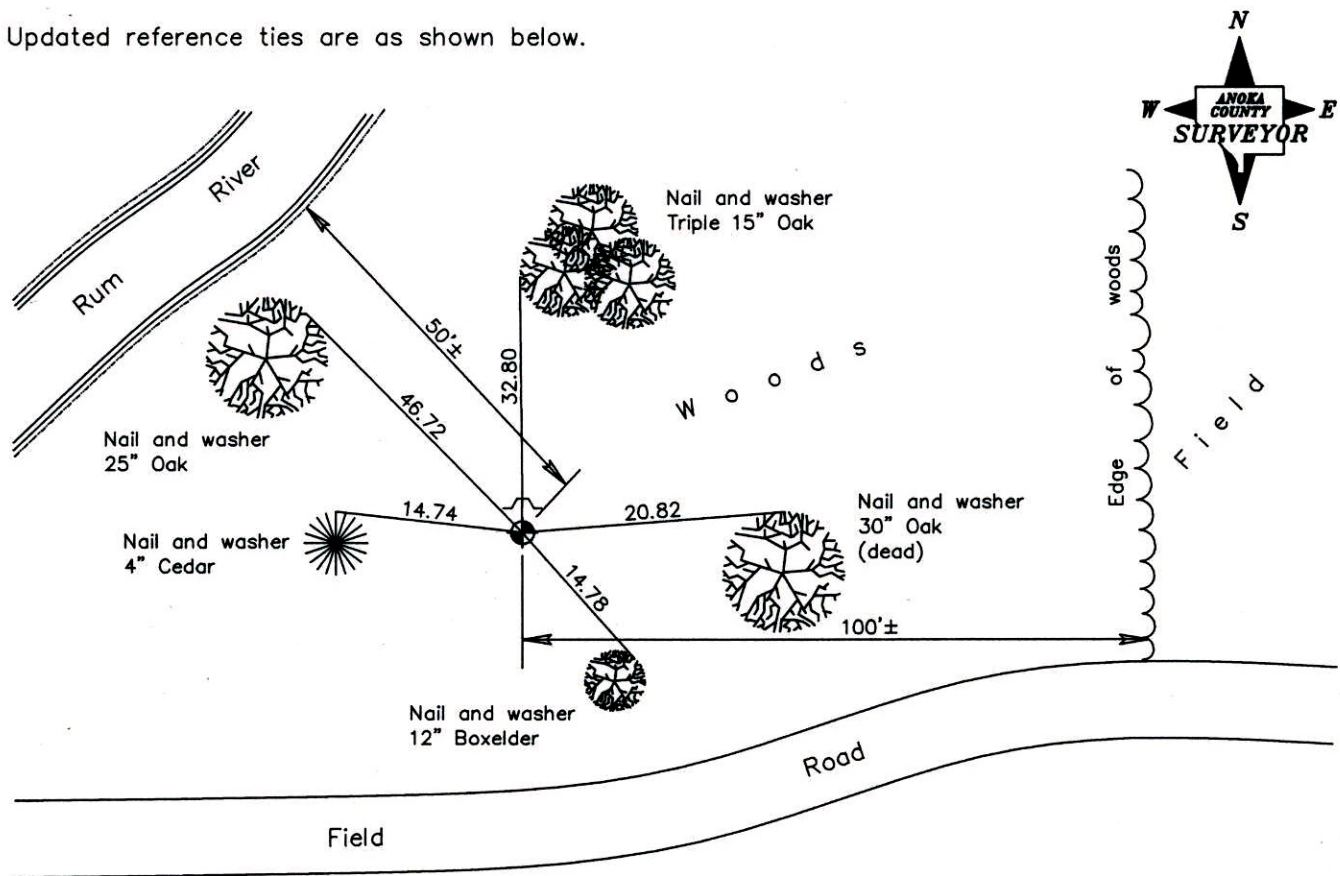

Revised date
6/15/87
7/23/92
7/29/97

N.A.D. 1983 Coordinates (1996 Adjustment)	
County Project Coordinates	
Northing	<u>237967.5429</u>
Easting	<u>480459.9666</u>
Date	<u>4/22/03</u>

I hereby certify that this United States public land survey monument record is correct and complete to the best of my knowledge and belief.

\_\_\_\_\_ Date \_\_\_\_\_

\_\_\_\_\_, Anoka County Surveyor

Minnesota License Number \_\_\_\_\_



# CERTIFICATE OF LOCATION OF GOVERNMENT CORNER

County of Anoka

State of Minnesota

WITNESS Corner of Sec. 28 Township 34 Range 24  
NORTH LINE

I hereby certify that on the 27 day of JULY, 19 70, I found the described corner which was evidenced by RESURVEY

and I further certify that to perpetuate the location of said corner, I did, at the exact location thereof, place a permanent marker consisting of CAST IRON MON. SIGN POST ON  
NORTH SIDE

which reference or witness monuments are located in the manner following:

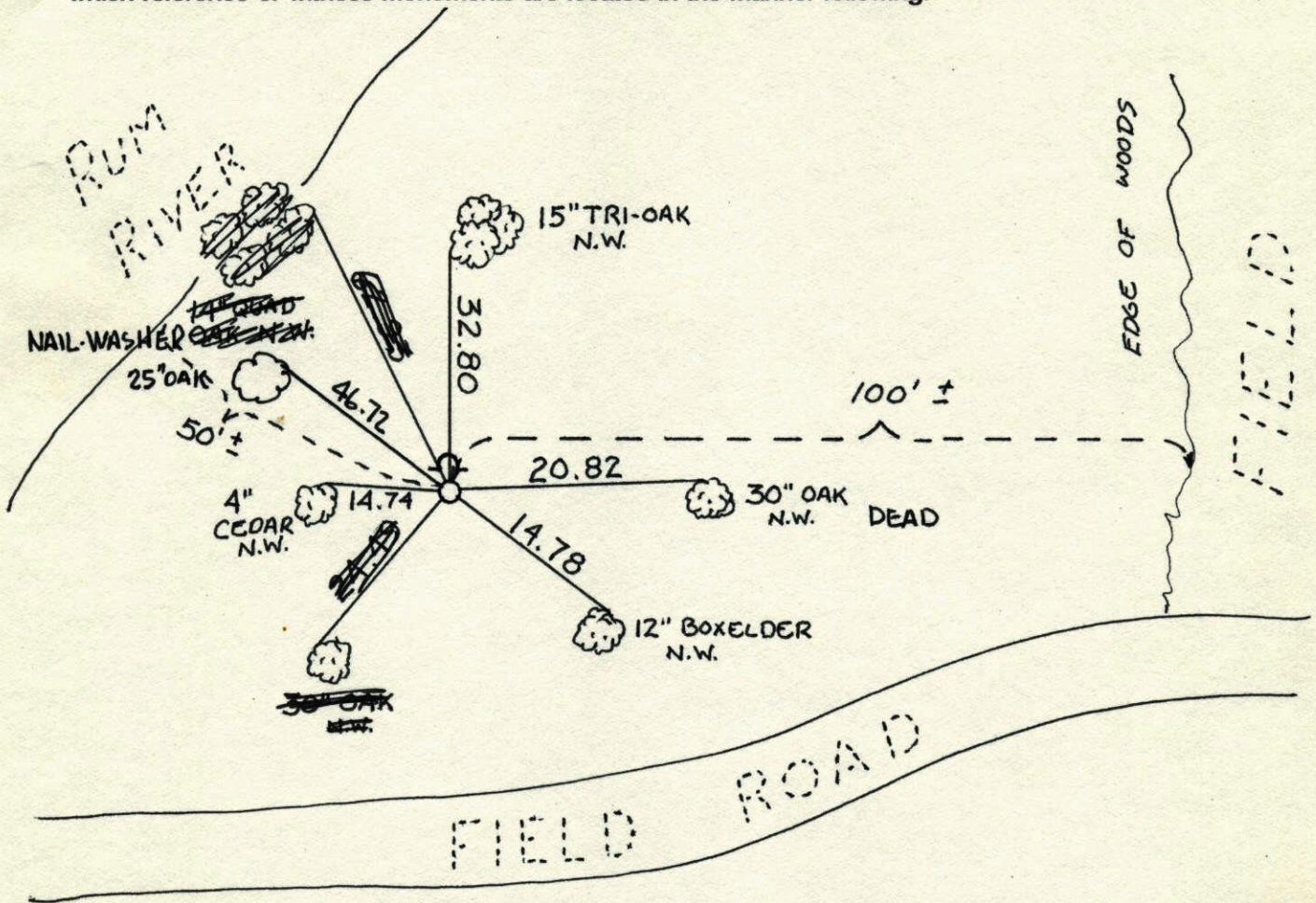

Revised date	Revised date	Revised date
6-15-87		
7-23-92		
7-29-97		

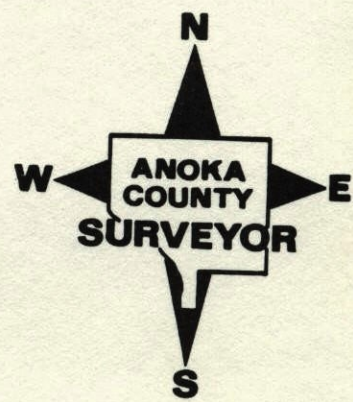



25-74  
9

W.C. on North Line of Sec. 28-T34-R24

Set Cast Iron Monument from area resurvey.  
July 27, 1970  
H. Larson  
W. Westlander  
B. Olson  
(down .1±)

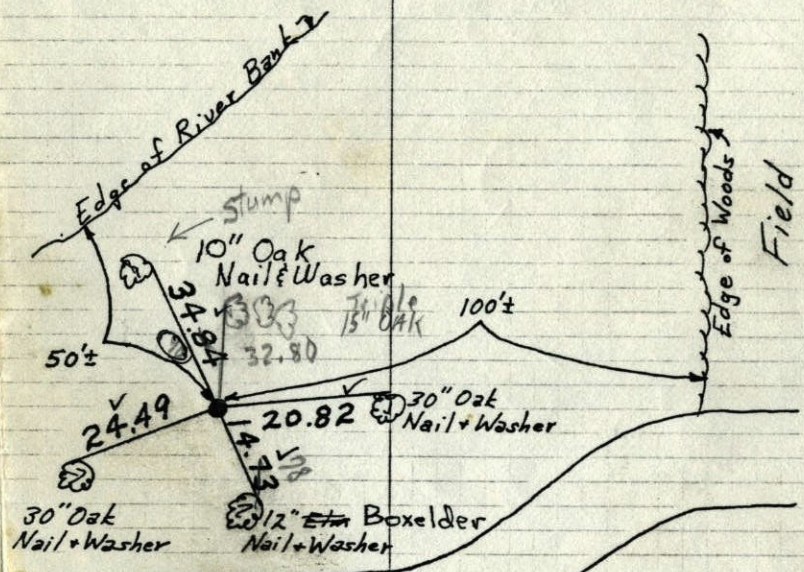

Field Road

Field

Tie Check  
7-25-84 4200  
80°

G. Lips  
D. Ross  
D. Vogel

Tie check  
June 18, 1974  
R Farmer

TIE CHECK  
8-25-80  
B. STEPHENS  
P. ROSS  
P. HORNDY

TIE CHECK  
MAY 4-1977  
D. DAHL  
S. BRIEN

TEMPERATURE CORRECTED  
AND HORIZONTALLY  
TAPED MEASUREMENTS

ROLAND W. ANDERSON  
COUNTY SURVEYOR  
ANOKA COUNTY, MINNESOTA

W.C. on North Line of Sec. 28-T34-R24

Set Cast Iron Monument from area resurvey.  
July 27, 1970  
H. Larson  
W. Westlander  
B. Olson  
(down .1±)

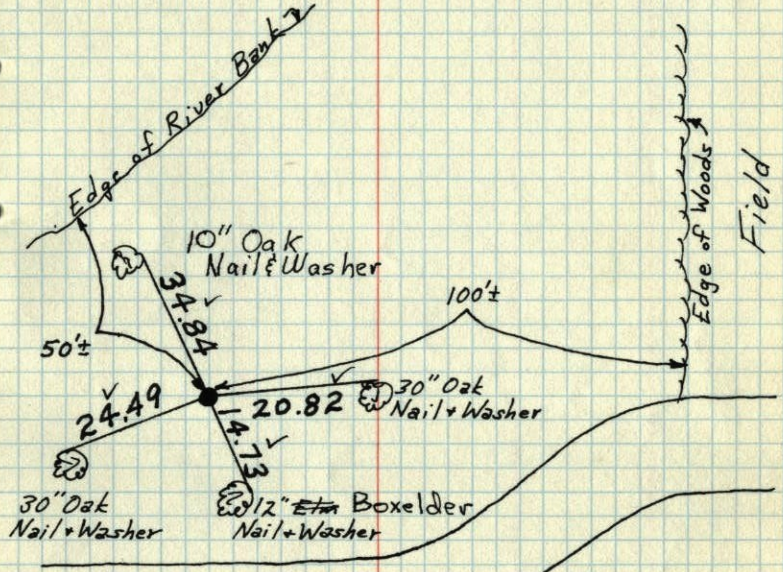

Field Road

Field

Tie check  
June 18, 1974  
R Farmer

TIE CHECK  
8-25-80  
B. STEPHENS  
P. ROSS  
P. HORNDY

TIE CHECK  
MAY 4-1977  
D. DAHL  
S. BRIEN

TEMPERATURE CORRECTED  
AND HORIZONTALLY  
TAPED MEASUREMENTS

ROLAND W. ANDERSON  
COUNTY SURVEYOR  
ANOKA COUNTY, MINNESOTA



