

CERTIFICATE OF LOCATION OF GOVERNMENT CORNER

County of Anoka

State of Minnesota

North 1/4 Corner of Sec. 35 Township 34 Range 25

On the 13th day of October, 1970, the described corner was evidenced by area resurvey

and to perpetuate the location of said corner, at the exact location thereof, a permanent marker was placed consisting of a red and white iron pipe

AND on the 9th day of November, 2022, said permanent marker was found up 3'± and the ties were updated

Updated reference ties are as shown below.

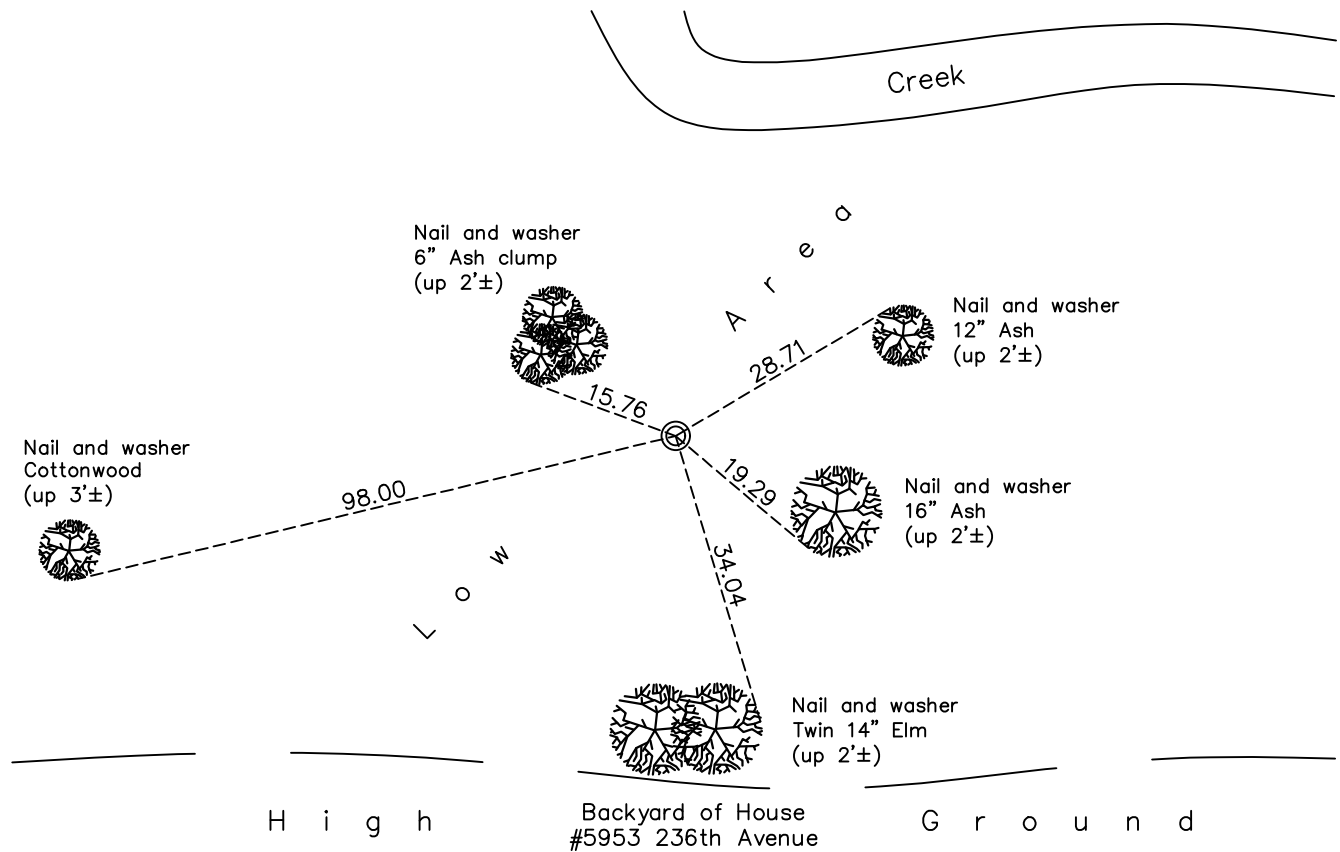

Revision Date
2/01/2023

N.A.D. 1983 Coordinates
 (1996 Adjustment)

County Project Coordinates	
Northing	<u>232771.2538</u>
Easting	<u>460809.3736</u>
Date	<u>5/07/03</u>

I hereby certify that this United States public land survey monument record is correct and complete to the best of my knowledge and belief.
David Zieglmeier Date 3/1/23
 David Zieglmeier Anoka County Surveyor
 Minnesota License Number 46179

HISTORY OF GOVERNMENT CORNER

Page No. 68

County of Anoka

State of Minnesota

North 1/4 Corner of Sec. 35 Township 34 Range 25

CORNER HISTORY:

October 13, 1970 - Set red and white iron pipe up 4'± using area resurvey. Established ties to iron pipe.

May 9, 1977 - Found red and white iron pipe and updated ties.

August 27, 1980 - Found red and white iron pipe and updated ties.

August 1, 1984 - Found red and white iron pipe and updated ties.

June 18, 1987 - Found red and white iron pipe and updated ties.

June 13, 1995 - Found red and white iron pipe and updated ties.

July 28, 1997 - Found red and white iron pipe and updated ties.

May 7, 2003 - Found red and white iron pipe and updated ties. Established NAD 1983 (1996 adj.) Anoka County project coordinates by static GPS methods.

March 31, 2014 - Found red and white iron pipe up 3'±. Verified position by VRS GPS methods. Updated ties.

July 24, 2020 - Found red and white iron pipe up 3'±. Verified position by VRS GPS methods. Updated ties.

November 9, 2022 - Found red & white iron pipe up 3'±, verified position by VRS GPS method and updated ties.