

60

MADISON STREET NE

60

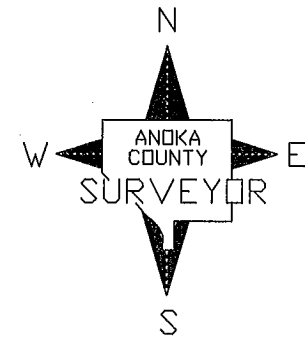
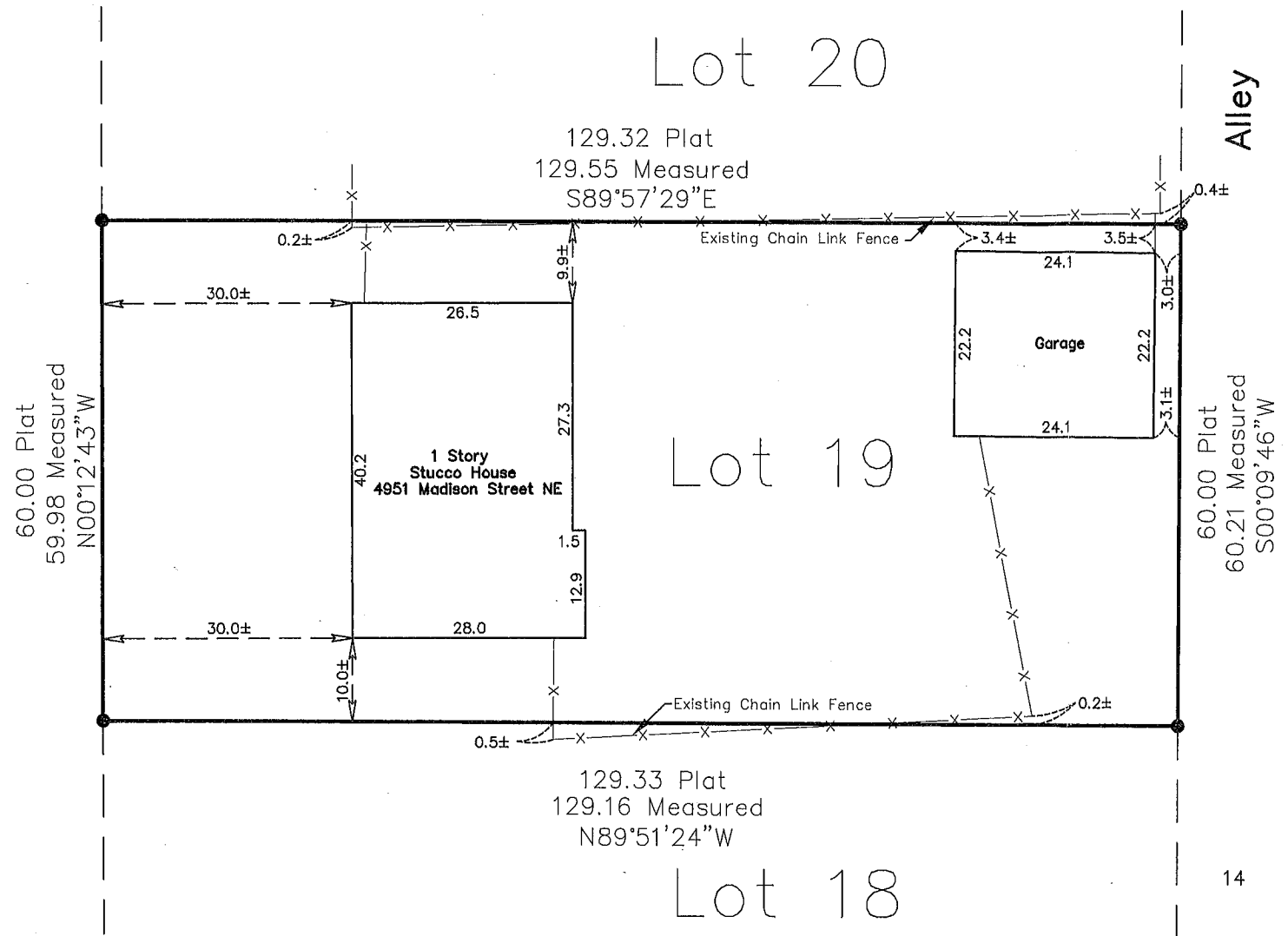

GRAPHIC SCALE

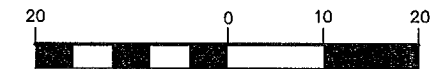

1 inch = 20 ft.

Bearing System Is Assumed.

● Denotes Found Iron Monument.

I hereby certify that this survey, plan or report was prepared by me or under my direct supervision and that I am a duly Licensed Land Surveyor under the laws of the State of Minnesota.

Larry D. Houm
LARRY D. HOUM

Date JUNE 30, 2009 License No. 18165

Lot 19, Block 1, LYNDALE BUILDERS ADDITION, Anoka County, Minnesota.
P.I.N. 26-30-24-13-0040

ANOKA COUNTY SURVEYOR'S OFFICE

2100 3RD AVENUE NORTH, ROOM 224
ANOKA, MN. 55303 763-323-5511

BOUNDARY SURVEY
for ANOKA COUNTY
COMMUNITY DEVELOPMENT

DATE : JUNE 30, 2009

SHEET 1 OF 1 SHEET

Original