

66

3RD AVENUE

66

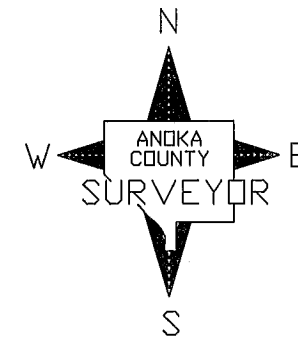
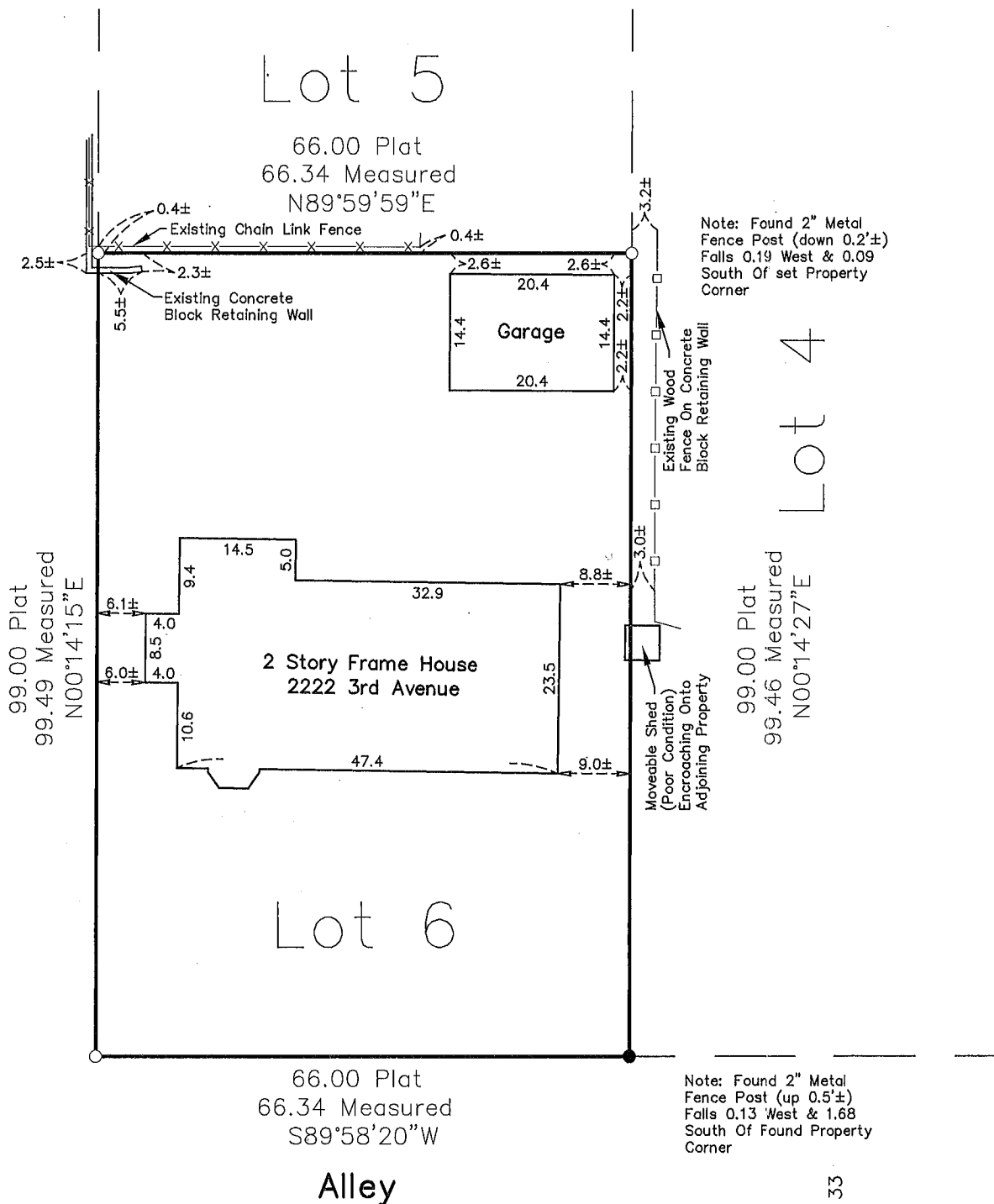

GRAPHIC SCALE



1 inch = 20 ft.

Bearing System Is Assumed.

- Denotes Found Iron Monument.
- Denotes Iron Pipe Set Marked By Anoka Co. Surv.

I hereby certify that this survey, plan or report was prepared by me or under my direct supervision and that I am a duly Licensed Land Surveyor under the laws of the State of Minnesota.

Larry D. Houm
LARRY D. HOUM

Date SEPT. 2, 2009 License No. 18165

Lot 6, Block 11, AUDITOR'S SUBDIVISION NO. 114, Anoka County, Minnesota.
P.I.N. 06-31-24-33-0036

ANOKA COUNTY SURVEYOR'S OFFICE	
2100 3RD AVENUE NORTH, ROOM 224 ANOKA, MN. 55303 763-323-5511	
BOUNDARY SURVEY for ANOKA COUNTY COMMUNITY DEVELOPMENT	
DATE : SEPTEMBER 2, 2009	SHEET 1 OF 1 SHEET

Original