

60

3RD STREET NE

60

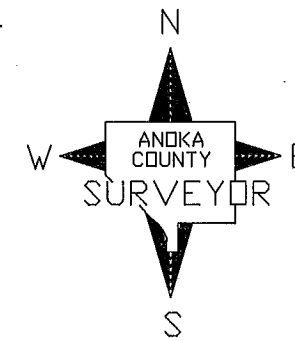
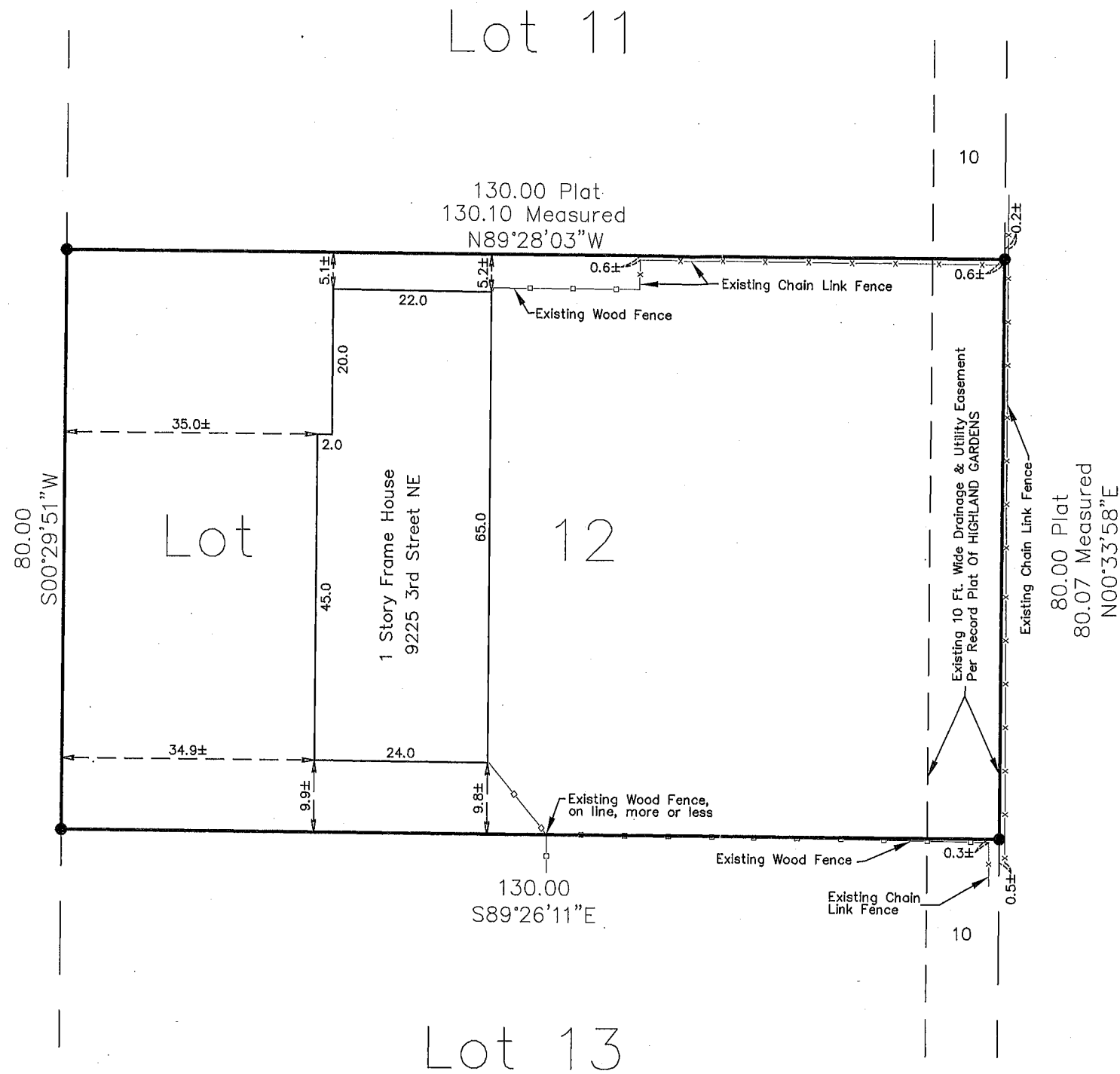

GRAPHIC SCALE



1 inch = 20 ft.

Bearing System Is Assumed.

● Denotes Found Iron Monument.

I hereby certify that this survey, plan or report was prepared by me or under my direct supervision and that I am a duly Licensed Land Surveyor under the laws of the State of Minnesota.

Larry D. Houm
LARRY D. HOUM

Date SEPT. 29, 2009 License No. 18165

Lot Twelve (12), Block One (1), HIGHLAND GARDENS, according to the map or plat thereof on file and of record in the office of the Registrar of Titles in and for Anoka County, Minnesota. P.I.N. 31-31-23-22-0122

ANOKA COUNTY SURVEYOR'S OFFICE

2100 3RD AVENUE NORTH, ROOM 224
ANOKA, MN. 55303 763-323-5511

BOUNDARY SURVEY
for ANOKA COUNTY
COMMUNITY DEVELOPMENT

DATE : September 29, 2009

SHEET 1 OF 1 SHEET

Original