

MINNESOTA DEPARTMENT OF
TRANSPORTATION RIGHT OF
WAY PLAT NO. 02-12

FOLEY BOULEVARD NW
C.S.A.H. NO. 11

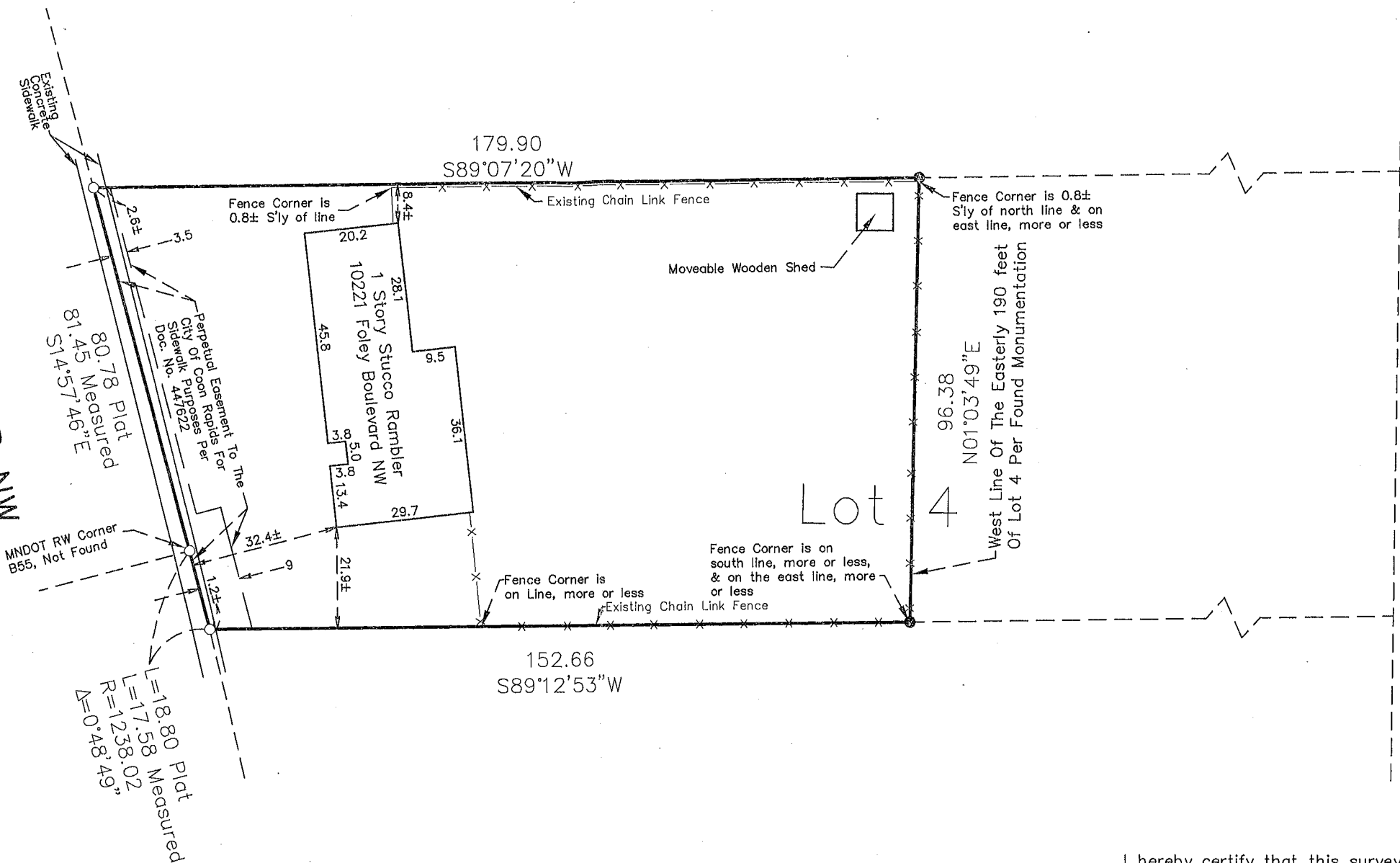

DOGWOOD STREET

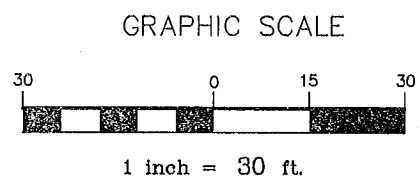
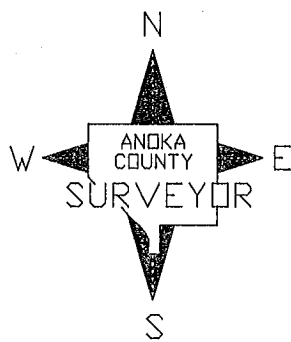

- Bearing System Is Assumed.
- Denotes Found Iron Monument.
 - Denotes PK Nail Set In Concrete Sidewalk

Lot 4, Block 1, SHARON ACRES, Anoka County, Minnesota, Except the Easterly 190 feet thereof. P.I.N. 24-31-24-43-0011

I hereby certify that this survey, plan or report was prepared by me or under my direct supervision and that I am a duly Licensed Land Surveyor under the laws of the State of Minnesota.

Larry D. Hoium
LARRY D. HOIUM

Date JUNE 28, 2010 License No. 18165

ANOKA COUNTY SURVEYOR'S OFFICE	
2100 3RD AVENUE NORTH, ROOM 224 ANOKA, MN. 55303 · 763-323-5511	
BOUNDARY SURVEY for ANOKA COUNTY COMMUNITY DEVELOPMENT	
DATE : February 2, 2010 REVISED: June 28, 2010	SHEET 1 OF 1 SHEET

2016 Original

MINNESOTA DEPARTMENT OF
TRANSPORTATION RIGHT OF
WAY PLAT NO. 02-12
MAY

FOLEY BOULEVARD NW
C.S.A.H. NO. 11

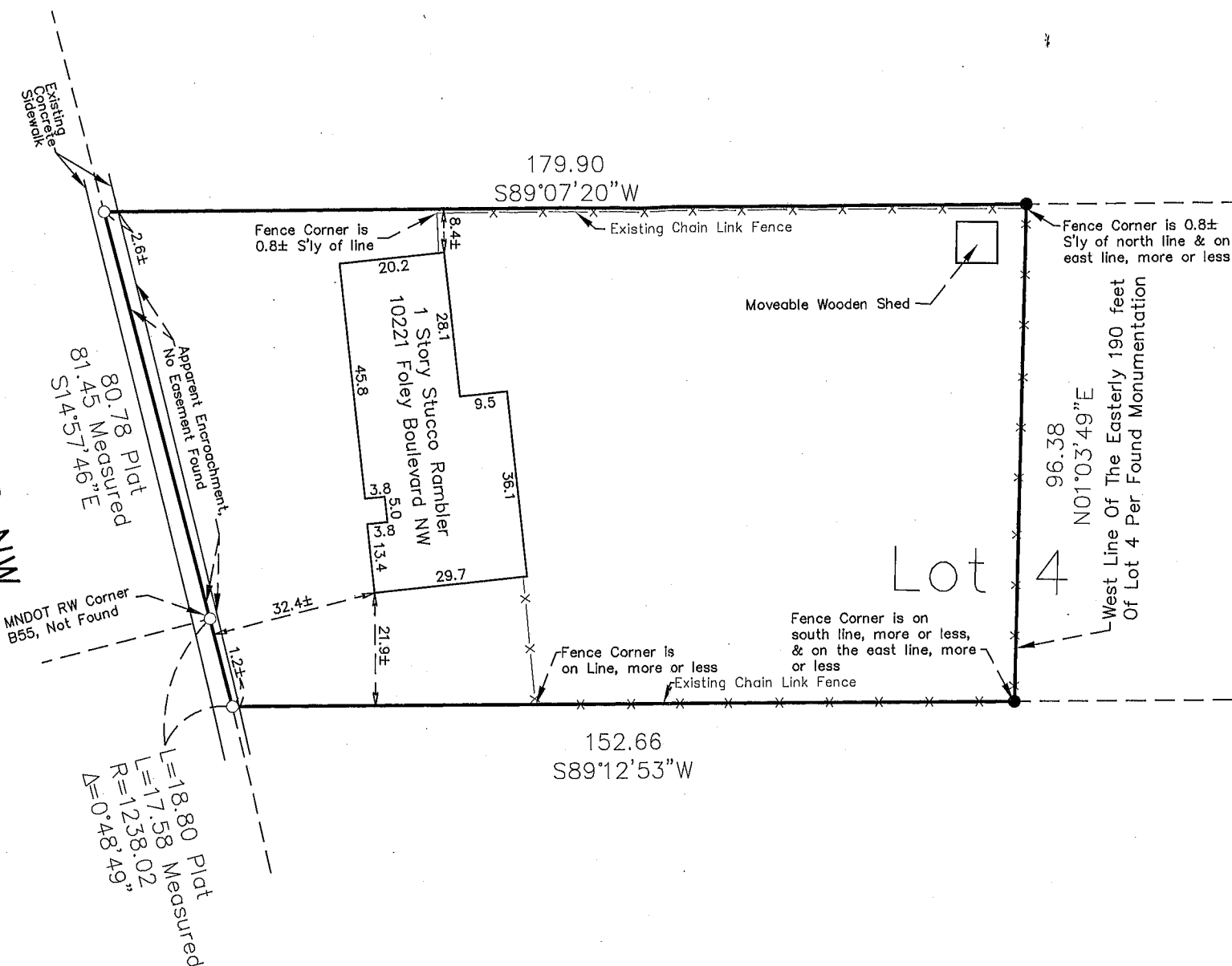

DOGWOOD STREET

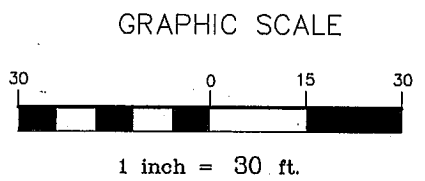
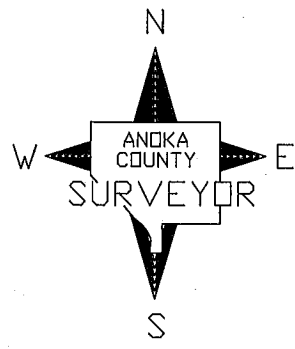

- Bearing System Is Assumed.
- Denotes Found Iron Monument.
 - Denotes PK Nail Set In Concrete Sidewalk

Lot 4, Block 1, SHARON ACRES, Anoka County, Minnesota, Except the Easterly 190 feet thereof. P.I.N. 24-31-24-43-0011

I hereby certify that this survey, plan or report was prepared by me or under my direct supervision and that I am a duly Licensed Land Surveyor under the laws of the State of Minnesota.

Larry D. Hoium
LARRY D. HOIUM

Date FEBRUARY 2, 2010 License No. 18165

ANOKA COUNTY SURVEYOR'S OFFICE	
2100 3RD AVENUE NORTH, ROOM 224 ANOKA, MN. 55303 763-323-5511	
BOUNDARY SURVEY for ANOKA COUNTY COMMUNITY DEVELOPMENT	
DATE : February 2, 2010	SHEET 1 OF 1 SHEET

3016
Original