

Bench Mark
Top Nut of Hydrant
Elev. = 871.84

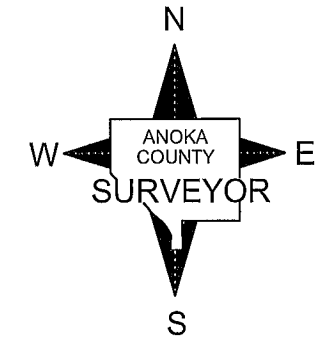

GRAPHIC SCALE



1 inch = 30 ft.

Bearing System Is Assumed.

- Denotes Found Iron Monument.
- Denotes Iron Pipe Set Marked By Anoka Co. Surv.
- ×862.9 Denotes Existing Spot Elev.
- TBC 862.9 Denotes Existing Top Of Curb Elev.

Lot 9, Block 1, HARMON OAKS, Anoka County, Minnesota, EXCEPT Parcel 61, ANOKA COUNTY HIGHWAY RIGHT-OF-WAY PLAT NO. 58, Anoka County, Minnesota.

P.I.N. 15-31-24-24-0093

I hereby certify that this survey, plan or report was prepared by me or under my direct supervision and that I am a duly Licensed Land Surveyor under the laws of the State of Minnesota.

Larry D. Houm
LARRY D. HOUM

Date Oct. 7, 2015 License No. 18165

ANOKA COUNTY SURVEYOR'S OFFICE

2100 3RD AVENUE NORTH, ROOM 224
ANOKA, MN. 55303 763-323-5511

**BOUNDARY & TOPOGRAPHY SURVEY
for ANOKA COUNTY
COMMUNITY DEVELOPMENT**

DATE : October 7, 2015

SHEET 1 OF 1 SHEET

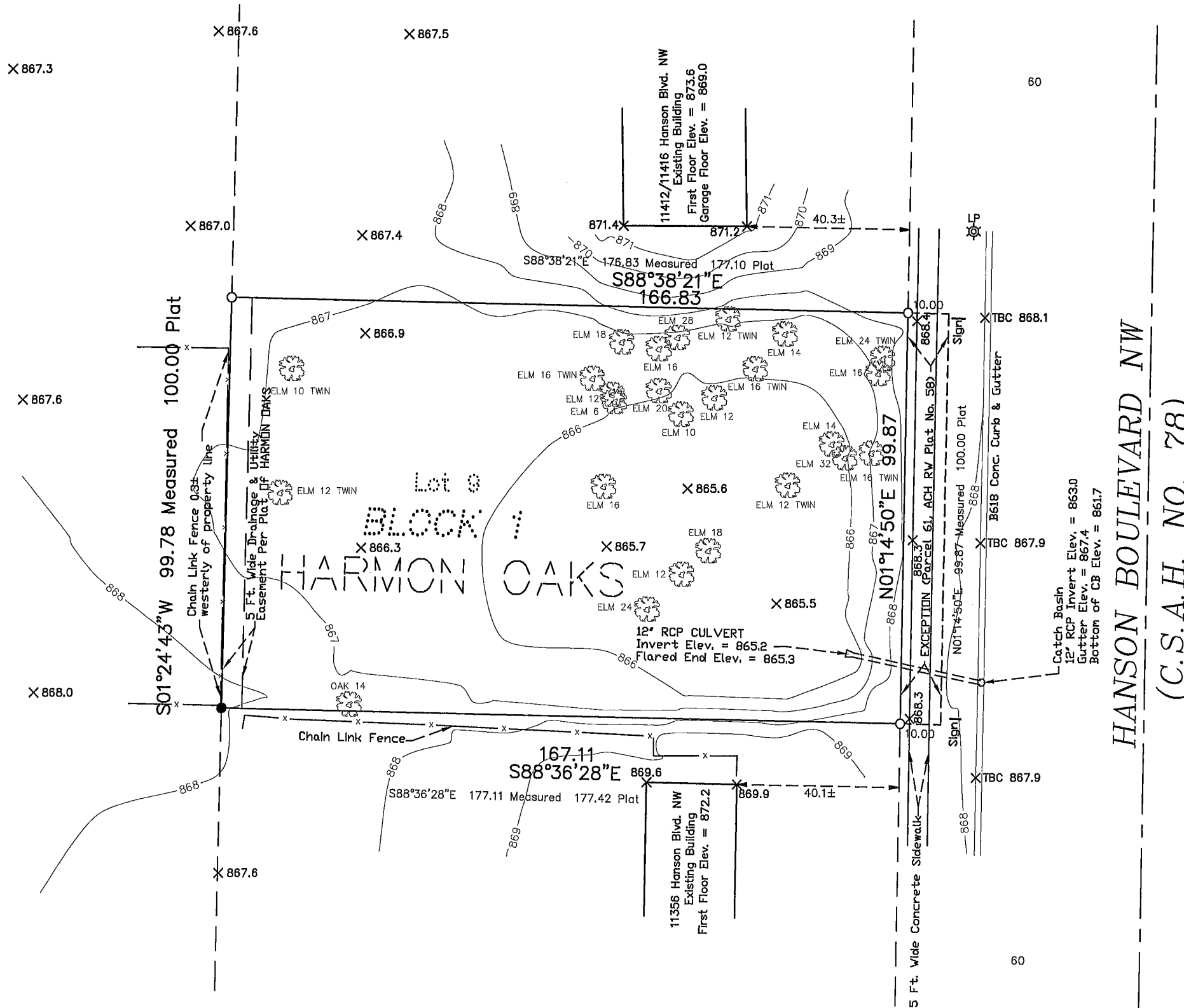

original