

MISSISSIPPI WEST

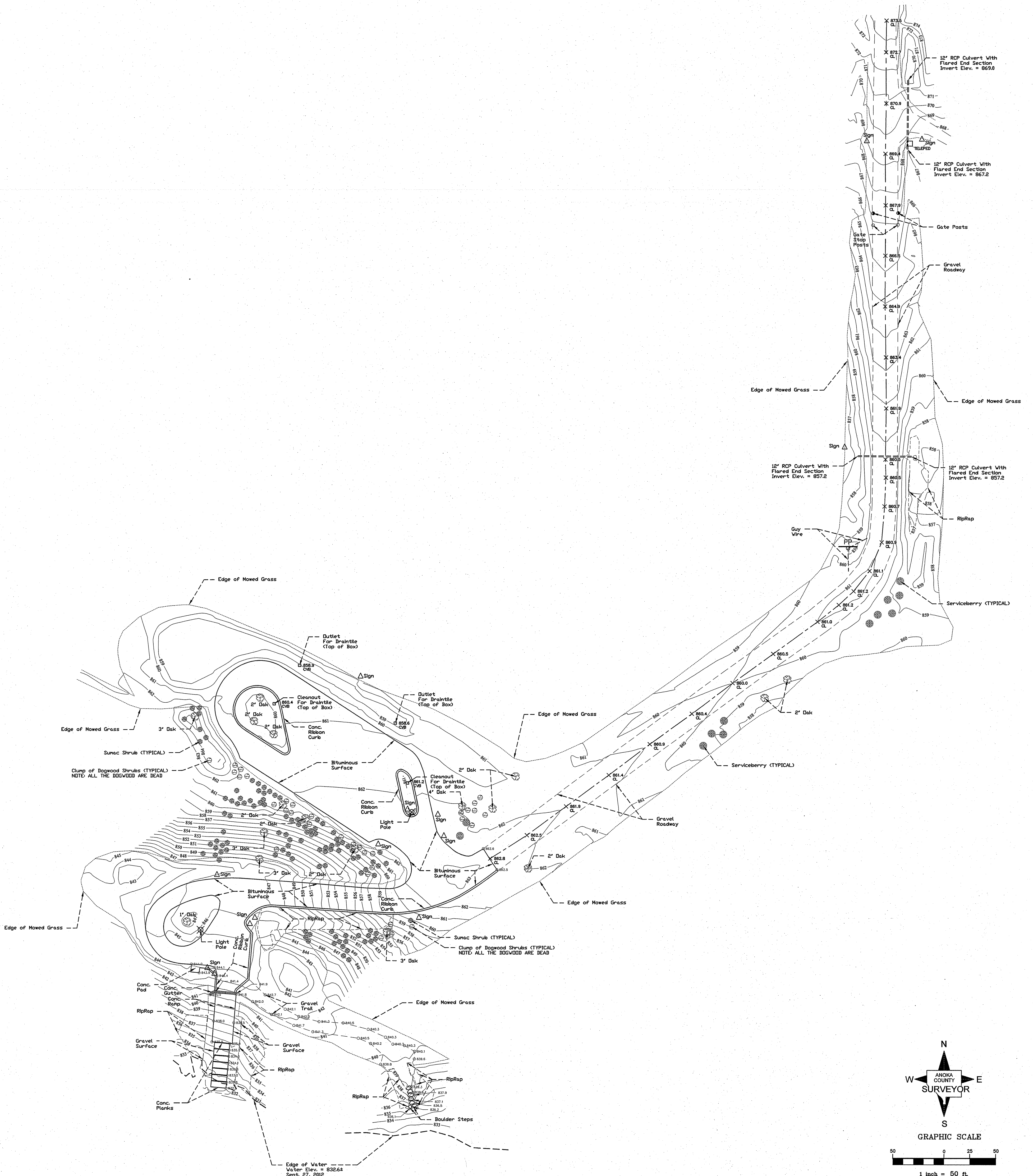

MISSISSIPPI RIVER

I hereby certify that this survey, plan or report was prepared by me or under my direct supervision and that I am a duly Licensed Land Surveyor under the laws of the State of Minnesota.

LARRY D. HORN
 Date Nov 13, 2012 License No. 18165

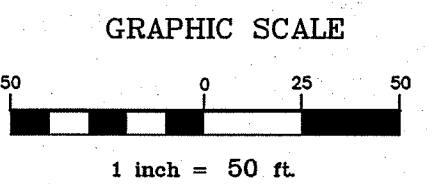
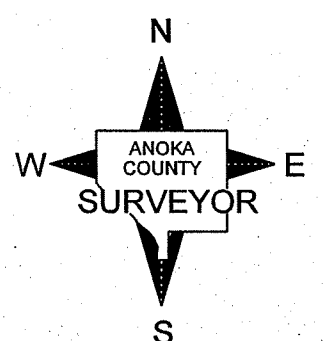

ANOKA COUNTY SURVEYOR'S OFFICE

2100 3RD AVENUE NORTH, ROOM 224
 ANOKA, MN. 55303 763-323-5511

**AS-BUILT SURVEY
 MISSISSIPPI WEST REGIONAL PARK**

DATE: NOVEMBER 6, 2012 SHEET 1 OF 2 SHEETS

Original